Lost in this space
A special Christmas list
Page 8A

Letter from the Editor
Taking quest to the reader
Page 2B

Regional Roundup
Beer fans say they're not addicts
Page 3C

Granite City Press-Record

(USPS226-160)

Volume 86, Number 48 | Thursday, December 8, 1988 | 4 Sections, 36 Pages | PRICE 30¢

Webster may close, Lake reopen

By Nicole Vaughn
Staff writer

GRANITE CITY — Before the District 9 board could even reach the item on its agenda Tuesday night, a Webster School parent spoke out in favor of closing that building and moving students to the now-closed Lake School.

The board has called for a public hearing at 7 p.m. Tuesday, Jan. 10, 1989, at Webster School, East 25th and Kate streets.

The Webster elementary building was constructed before 1900, officials said.

Jan Boyd's list of flaws at Webster closely matched those mentioned in a report prepared by Ron Landman, director of buildings and grounds for the district.

Boyd said that the building has a "bad exterior" and that the electrical system needed to be replaced. She also noted that restrooms no longer have warm water and that the tap water is often frigid.

"Using that water is like sticking your hands in a bucket of ice water," she said. "This is really bad, considering how much emphasis we put on the importance of hand-washing."

According to Landman's report, Webster School needs tuckpointing, a grounded electrical system, possibly a new heating system, playground and restrooms and expansion of office space and cafeteria facilities, among other things.

Earlier this year, Landman had estimated that the proposed move would cost the district between $186,000 and $256,000 to prepare Lake School.

Included in those costs are new lockers, cafeteria equipment, paint, flooring, window coverings, alarm systems, air conditioning, doors and asbestos management.

Last week, District 9 Superintendent Gib Walmsley said that no cost had been figured on restoring Webster, but that $100,000 "would not even begin to cover the barest of essentials."

Built before the turn of the century, Webster has been in a rapid state of decline the last few years. Walmsley said that nothing short of a full-scale renovation could save the school.

Lake School is approximately 30 years old. It was closed in 1983 due to declining enrollment.

The Educational Therapy Center currently leases and occupies one wing of the Lake building but is investigating the possibility of leasing Louis Baer

(See SCHOOLS, Page 12A)

Dan Partney sues Cruse

By Mike Myers
Staff writer

GRANITE CITY — Mayor Von Dee Cruse was named in a $1 million lawsuit filed yesterday on behalf of 4th Ward Alderman Dan Partney in Madison County court.

Also named as a defendant in the suit, filed by Leon Scroggins, is former Assistant City Attorney John Hopkins.

The suit alleges Partney was wrongfully accused of a felony due to actions taken by Cruse and Hopkins, together and separately, that were motivated for allegedly malicious political purposes and represented a perversion of their offices.

The suit also charges both with having slandered and libeled Partney.

Hopkins is accused of having circulated false accusations. The suit alleges he continued to publish and distribute slander and libel about Partney after the charges were dropped.

It alleges Cruse libeled Partney in material given to the *Granite City Press-Record* in April 1987 and continued to spread false accusations throughout Partney's prosecution.

Partney was indicted on a felony charge of official misconduct by a grand jury in January along with two Granite City police officers. The three were accused of cheating on a sergeants' promotion examination in July 1985 while Partney was president of the Board of Fire and Police Commissioners.

The charges against all three were dropped in August. At that time, Partney said: "Now it's our turn."

Armed robber takes $5,000 in bridge fees

VENICE — An armed robber forced the McKinley Bridge manager to get inside a walk-in safe and escaped with an estimated $5,000 in weekend bridge receipts shortly before 6 a.m. Monday.

Police are looking for a slender, clean-shaven black man, about 5 feet 8 inches tall, with short hair and a medium-dark complexion. He wore a cap, possibly a stocking hat.

Manager Tom Fields arrived at the McKinley Bridge Office in the 800 block of Main Street about 4:30 a.m. Monday to count money accumulated during the weekend in bridge toll fees, he told police.

About 5:50 a.m., Fields said, he had counted out $4,000 in currency which he placed on his office desk. Six green bank bags, containing money yet to be tallied, were on the floor.

At this point, Fields unlocked the front door of the building for business and returned to his office. A moment or two later, he heard the door open and close. Thinking it was an employee arriving or a customer, he stepped outside his office door.

Standing there was a man, between 25 and 30 years old, pointing some type of revolver at him, Fields related.

The man appeared to be nervous and whispered, "Get in the safe." Fields went into the walk-in safe and the man

(See ROBBERY, Page 12A)

(Staff photo by Patrick Foley)

LOOKING A LOT LIKE CHRISTMAS: Among the many homes in the Quad City area decorated for the Christmas season is the Michael Goodrich home at 2015 Pontoon Road. Hundreds of brightly colored lights line the sidewalk and driveway and a lighted Christmas tree and Santa Claus are illuminated on the roof of the house. Two large evergreens in the front yard also are covered with lights.

Demo ouster not seriously taken locally

By Mike Myers
Staff writer

GRANITE CITY — An anonymous letter suggesting a method to oust Madison County Democratic Chairman Bill Harrison wasn't taken seriously locally.

The letter, mailed to each of the county's 221 Democratic precinct committeemen, said it is time to make a change in the county chairman.

It contained copies of the state statute concerning political party organizations. It suggested that only 56 committeemen's signatures are needed to call a special meeting and recall Harrison.

"I threw mine away as soon as I got it," said Judy Whitaker, secretary of the Madison County

(See DEMOS, Page 2A)

Index

Quad City news............ 3A
Police 4A
Lifestyle 8A
Obituaries 12A
Editorial 2B
Business 3B
Regional 2C
Classified 7C
Wavelength 11C
Sports 1D

Deaths

Mary Caldwell
Deborah A. Eck
Eunice Hagler
Stella McCracken
Michael Newbern
Frankie Watt

Lottery

Lottery numbers were:
Saturday, Dec. 3 : 757
Pick 4 Game: 0124
Lotto Game
05 15 19 20 21 28
Sunday, Dec. 4 : 553
Pick 4 Game: 0528
Monday, Dec. 5 : 064
Pick 4 Game: 0643
Cash-5 Game
04 07 10 25 29
Tuesday, Dec. 6 : 283
Pick 4 Game: 4871
Wednesday, Dec. 7 : 376
Pick 4 Game: 8141
Cash-5 Game
08 11 14 20 21

Mayor's Merry Christmas out, on-air aldermanic rules in

By Mike Myers
Staff writer

GRANITE CITY — A message has been airing on Channel 18 that wishes everyone a merry Christmas from Mayor Von Dee Cruse and his staff.

Fourth Ward Alderman Sharon Perjak objected Tuesday night that it was a political message.

At her request, the City Council passed a resolution to replace the mayor's Christmas message with one from all the council members, listing the names of all the aldermen.

As chairman of the Cable TV Committee, Perjak said the committee members should be allowed to see and approve prospective messages before they air.

"This is election time," she said. "God forbid that it gets used for political purposes."

Cruse said he thought that, since the council meetings are televised, Perjak's committee should come up with some rules of conduct to be followed.

"I've quit cussing on TV," 1st Ward Alderman Everett Morlen said.

"I think for the most part we all know how to conduct ourselves," 3rd Ward Alderman Paul Fisk said. "In some areas, though, I think we need some simple rules listed out to help conduct ourselves in a little bit better fashion."

Fisk made a motion that Perjak's committee come up with some rules.

Seventh Ward Alderman Jeff Worthen said the council already had rules: Robert's Rules of Order.

"I'd like to ask what complaint Alderman Perjak has.... I think it's different than Alderman Fisk's motion. I'd like to know, what is the question. ... What I really want to know is: Mr. Mayor, are you advertising?"

"I'm wishing everyone a merry Christmas," Cruse said.

"From yourself," Perjak said.

"And my staff," Cruse said.

City Clerk Bob Stevens read both Perjak's and Fisk's motions. Twice.

Fourth Ward Alderman Dan Partney said the mayor was responsible for maintaining order and questioned what else could be done short of having the police chief escort offenders out of the council chambers.

"I can see rules about the overall use of cable TV," Partney said. "But I can't see rules about conduct while being televised."

Fisk said the aldermen were there to conduct business and not get into political squabbles. He said it was not the place to announce political candidacy.

Third Ward Alderman Brett Hanke agreed with Fisk and then called for the question — a motion immediately seconded.

Cruse recognized 1st Ward Alderman Casmer Skubish, but City Attorney Mark Goldenberg said the motion to call for the question, without further debate,

(See COUNCIL, Page 2A)

75 years ago

Tuesday, Dec. 9, 1913

The children of East Granite City school used the money they raised at their Thanksgiving program to purchase a fine Victrola — allowing the children to march in and out of school to music.

Cencom raises rates

Cencom Cable Television will increase its monthly basic cable rate by $2.50 — to $15.95 from $13.45 — on Jan. 1.

David Troxel, general manager for Cencom's Maryville-based office, said the new rate will still be competitive with the rates of other cable companies serving Metro East.

This will be Cencom's third increase in basic cable rates since purchasing South-Western Cable TV Ltd. in Maryville in 1986.

Cencom's last rate hike was January 1988, when the cost for basic service increased by $2.50 per month, to $13.45 from $10.95. In January 1987, basic cable rates were increased by $1.50, — to $10.95 from $9.45.

When South-Western began serving this region in 1980, basic cable rates were $7 per month.

The rate hike in January is necessary because Cencom's programming costs are expected to increase by 40 percent in 1989, Troxel said.

Since the federal government deregulated the cable TV industry, local municipalities have had no input into rate increases.

Cencom has about 28,000 subscribers in Granite City, Collinsville, Maryville, Troy and Edwardsville.

Pastors defend Dortch's integrity

Area pastors describe Richard Dortch, a Granite City native and former PTL leader, as a compassionate minister and a man of integrity.

And Dortch's mother, Mary, of Granite City, said Jim Bakker, the evangelist who founded the PTL television ministry, used her son as a "scapegoat." The scandal has "upset and hurt" her 57-year-old son, she said.

On Monday, a federal grand jury in Charlotte, N.C., charged that Bakker and Dortch defrauded 150,000 contributors and used more than $4 million in contributions to support extravagant lifestyles.

Both men were charged with eight counts of mail fraud, 15 counts of wire fraud and one count of conspiracy to commit wire and mail fraud. Dortch, who once pastored an Alton church, is also accused of getting bonuses of $550,000. Bakker's wife, Tammy Faye, was not indicted.

Dortch is a graduate of Collinsville High School.

Vicki Goodman Meadows, a Collinsville woman who has known the Bakkers for about 20 years, took charge of a national grassroots effort in June 1987 to return the Bakkers to the PTL television ministry. She could not be reached for comment this week.

(PTL stands for Praise The Lord and People That Love.)

The Rev. Louis Mattea of Caseyville said Dortch was a level-headed person and a strong spiritual leader.

"There's nothing really bad I can say about him," Mattea said. "When I thought about resigning from Washington Park Assembly of God Church, I called him to see if he would be interested in the position.

(See DORTCH, Page 2A)

Richard Dortch

Trivia

Who gave Venice its name?

See Page 12A

(Photo by Buddy Bortz)

SHE'S ALL SMILES: Anna Nelson is all smiles as Santa Claus gives her a gift Saturday during the annual Christmas party given for underprivileged children by the Women's Division of the Tri-Cities Area Chamber of Commerce. In background is Nancy Sanders-Miles, secretary of the Women's Division. More than 70 children attended the annual party held in the Madison Recreation Center, 7th and Lee streets.

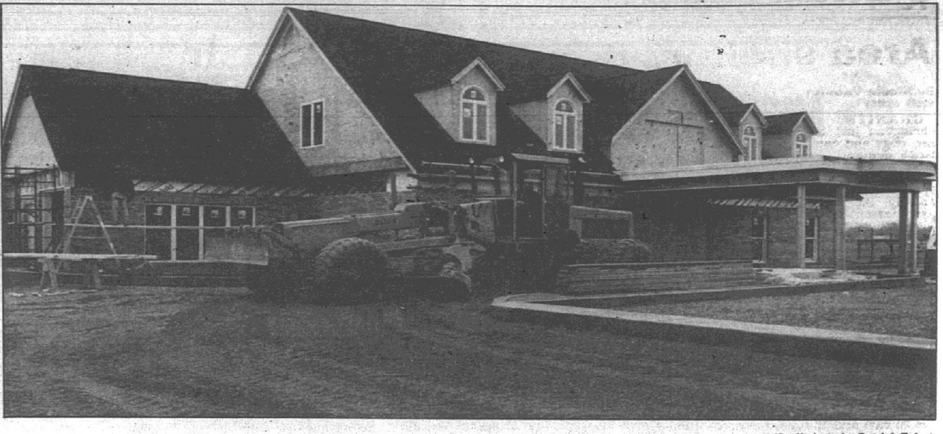

(Staff photo by Patrick Foley)

SECOND LOCATION: A road grader prepares the driveway for paving at the second location of Irwin Chapel for Funerals, 3960 Maryville Road. The first floor has 10,000 square feet of space that includes five visitation rooms and two dividable chapels. Lamar Moore Construction is general contractor for the project. At right, portico extends from the front of the two-story building where the circle drive converges. The target date for opening the business is March 1. The original location at 2801 Madison Ave. is to remain open.

•Demos

(Continued from Page 1A)

Democratic Central Committee and a Granite City precinct committeeman. "I don't like any letter with no name and I don't pay any attention to them."

Whitaker, who said she believed the letter originated in Granite City, said a new chairman would be elected before the next partisan election, so Harrison really isn't an issue now.

"It's just people stirring up (trouble). Some people just want to cause problems," she said.

Granite City Precinct Committeeman Bob Bell said he is no fan of Harrison, but said he didn't put much stock in anonymous letters.

"If someone had come to me I would have told them: 'Sign your name.' If you really believe something, you should have the guts to sign your name," Bell said.

Bell said he had been the target of an anonymous letter campaign when he ran for alderman and that his opponent, 4th Ward Alderman Sharon Perjak, had made a point of looking him up to tell him she was not responsible for it.

"Just reading what they've got here, the law they've got highlighted, I think it is talking about the Central Committee, not all the committeemen," Bell said. "I think it would take a lot less signatures, but signatures from specific people."

Whitaker said there are 45 members of the Central Committee. She also said that even if a special meeting was possible, she doubted there could be a legal recall.

Paul Ray Bowler and Dan Partney, both members of the Central Committee, also said they believed the law had been misstated.

"You of all people should know there is no recall of elected officials in the state of Illinois," Bowler said.

Whitaker said others had tried the same thing in the past and "I'm really tired of that stuff. But that's the way things seem to happen in Madison County. Politics really get dirty here, don't they?"

Harrison did not return calls by presstime.

•Council

(Continued from Page 1A)

had priority.

Skubish, who did announce he was seeking re-election at the previous meeting, and has been silenced by the same motion several times in the past, jumped up.

"But I had the floor. You recognized me," Skubish said to Cruse.

"The city attorney ruled me out of order," Cruse said.

The motion to call for the question passed 7-6 with Second Ward Alderman Pat Schuman out of the room.

Skubish didn't get to speak and Fisk's resolution for rules passed by a voice vote.

•Dortch

(Continued from Page 1A)

That's the confidence I had in him."

Later, in 1970, Dortch was elected as the superintendent of the Assemblies of God Church in Illinois, a position he held for 13 years until he joined Bakker in the PTL operation.

While Dortch served as superintendent, there were never any questions about how funds were being used, Mattea said. Dortch was always "above board," he said.

Dortch was the pastor of Edwards Street Assembly of God Church (now known as Abundant Life Christian Center) in Alton from 1963 to 1966. The Rev. George Cope is now the pastor of the church, and does not believe the indictment will affect local congregations.

"It's said that we have to face it 18 months later. He has publicly shared his failings with the church and with God, and he has been honest with the church and with the public," Cope said.

"He is my friend. My friendships are not based on what a person does or doesn't do. He needs friends now, and I'm not going to give up on him," Cope said.

"I don't think he would purposely be crooked," said the Rev. Maurice Burgund of the Assembly of God Church in Cottage Hills.

"I don't know whether he was charged because of something Jim did or what. I still respect him," Burgund said.

Dortch also was defended by the Rev. Dale Edwards of the First Assembly of God in Granite City.

Mary Dortch, 76, who with husband Harry moved from Collinsville to Granite City in 1972, said her son is "not one to tell us a whole lot" because he doesn't want to upset them with his problems.

She said her son didn't know about allegations of financial mismanagement at PTL or of Bakker's alleged sexual encounters until they became the focus of national media coverage.

Dortch was defrocked by the Assemblies of God in April 1987 after the allegations became public. His mother said the action "hurt him deeply."

Dortch now lives in Safety Harbor, Fla., and operates the Life Challenges ministry in Clearwater, Fla.

The ministry serves people who lost their jobs, suffer from the trauma of divorce or face severe economic, medical or mental problems.

"He's done extremely well," Cope said. "It opened a new door for him. It gave him an opportunity to help and strengthen people who need guidance."

After graduating from North Central Bible College in Minneapolis, Dortch served as a missionary in Brussels, Belgium. He and his wife, Mildred, have two grown children.

He also has a television ministry program in Florida, his mother said.

While he was superintendent, Dortch laid the groundwork for the creation of 100 new Assembly of God churches, Cope said.

He also led the development of the Lake Williamson Christian Center south of Carlinville. The center houses retreats and church camps.

"It's one of the finest church camps in Illinois," Cope said.

Dortch visited Granite City in May and spoke at the First Assembly of God Church.

Discussing the local church in an interview with the *Press-Record Journal*, he said then, "It's because of this church that I entered the ministry. I want to kneel down at that altar and have the pastor and the elders of the church pray for me."

Dortch recalled growing up on Myrtle Avenue in Granite City, a long way from the PTL presidency, which he held for 40 days in 1987.

Calendar

Meetings

The Association for Bright Learner Education (ABLE) will meet at 7 p.m. Tuesday, Dec. 13, at the Signal Hill Lutheran Church gym, 8100 West Main St., Belleville.

****

American Ex-prisoners of War will hold an installation and dinner dance at 6 p.m. Saturday at V.F.W. Post 3523, Highway 50, Carlyle. A meeting will immediately follow dinner. Admission is $8.

Miscellaneous

The Belleville Philharmonic will present its annual Christmas concert at 3 p.m. Sunday at St. Paul United Church of Christ, 115 West B Street, Belleville. Admission is $5.

Holy Family senior group plans bazaar

The Holy Family Parish Young at Heart Club met Nov. 26 at the church community center.

The meeting was conducted by President Margaret Kwiatkowski and opened with a prayer by the Rev. Tom Wise.

The group's upcoming bake sale and Christmas bazaar were discussed, and the seniors of the church were asked to bring cakes or pastries of their choice. The event will be held from noon until 7 p.m. Dec. 10 and from 8:30 a.m. until 12:30 p.m. Dec. 11. Refreshments will be served after each Mass.

Church crafts classes will hold a drawing, with 10 items to be given away. Tickets will be 25 cents each or 5 for $1. The public is invited.

A catered Christmas party for members will be held Dec. 19. Tickets are $5.75 and must be paid for by Dec. 14. A $3 gift should be brought for the gift exchange, a spokesman said.

Canned goods, cleaning detergents and paper products brought by the members were used in Thanksgiving baskets. A total of 34 members went by bus to St. Raymonds Church in St. Louis where they attended Mass and had lunch in the cafeteria.

The following were at the meeting: Stella Pinon, Dick Roderick, Anna Schaub, Mamie Boyer, Jane McGee, Gertrude Barkley, the Rev. Tom Wise, Rose Marie Breyer, Adele Wasylak, Bertha Szedlar, Eleanor Minnick and Art Lindner, who won a gift from Pieper Funeral Homes. Juanita Rosenburg won a gift from Thomas Memorial Mortuary.

The meeting was closed with the "Lords Prayer," led by Sister Margaret Mary.

Refreshments of pie, coffee and tea were served. The rest of the evening was spent playing bingo.

Holy Family to hold bazaar

Two groups from Holy Family Catholic Church have joined hands to sponsor a Christmas Bazaar and Bake Sale on Saturday and Sunday.

Margaret Kwiatkowski, president of the Young at Heart Club, and Lucille Caban, a member of the Craft Class, have invited the public to attend.

Many craft items, made in class under the direction of Myrna Geisler, will be for sale, as will pastries made by the seniors. There will be a basket booth, and 10 prize drawings.

The bazaar will run from noon until 7 p.m. Saturday, and from 8:30 a.m. until 12:30 p.m. Sunday.

THE SPEER FAMILY
FIRST CHURCH OF THE NAZARENE
4701 HIGHWAY 111 - GRANITE CITY, ILL.
FRIDAY, DEC. 9, 1988 - 7 P.M.
EVERYONE WELCOME!

Subscriptions
Newsstands
Per Copy.......30 Cents
Home Delivery
Motor Carrier in Advance
Six Months..........$ 7.80
One Year...........$15.60
Youth Carrier in Advance
4 Weeks.............$ 1.20
5 Weeks.............$ 1.50
Mail Subscriptions
Six Months............$15
One Year..............$30
Servicemen
Six Months............$ 9
One Year..............$18
The *Granite City Press-Record* is published by East Side Publications on Thursdays at 1815 Delmar, Granite City, IL, 62040. To purchase a subscription, write or call (618) 877-7700.
Second class postage paid at Granite City, IL 62040

Final Clearance Days
AT
OLD MOTHER HUBBARD'S
CHILDRENS SPECIALTY SHOP
OFFERING SAVINGS
UP TO 75% OFF
LAST CHANCE to save on infant's and children's items from FANCY PANTIES AND SOCKS to BOW TIES AND SUSPENDERS.
EVERY ITEM IN STOCK MUST GO!!
Prices will continue to go down between NOW & DECEMBER 24TH.
★ DON'T FORGET SANTA WILL BE ★
HERE FOR PICTURES EVERY EVENING THRU THE WEEK FROM 5 P.M. - 8 P.M., SAT. 10 A.M. - 6 P.M. AND SUN. NOON - 5 P.M.
(Portraits done by Star Computer Portraits)
Again, Thank You For Your Patronage!
HOURS: MON.-FRI. 10 A.M.-8 P.M.; SAT. 10 A.M.-6 P.M.; SUN. NOON-5 P.M.
#12 CROSSROADS PLAZA
GRANITE CITY, ILLINOIS
(618) 452-3166

Area shelters provide good Christmas gifts

By Nicole Vaughn
Staff writer

GRANITE CITY — With Christmas just around the corner, dogs and cats are usually in large demand. Pet stores will boom with business.

An alternative to buying pets is adopting shelter animals. Locally, the Animal Protective Association (APA), 5000 Old Alton Road, and the Madison County Humane Society in Edwardsville offer a variety of animals to choose from at attractive prices.

At the APA, adoption supervisor Margaret Fisk said cats cost from $15-$20 and dogs range from $20-$40.

"A lot of people say, 'You guys don't destroy them. Why should we pay you?' The answer to that is that it's not fair to leave these animals in a cage," Fisk said.

She said the shelter currently has 30 cats and 12 dogs, many of Labrador, German Shepherd and Doberman mixes.

"There really are a lot of nice animals here which deserve good homes," she said.

Right now the Old Alton Road area shelter only has enough money to last through this month. The shelter faces about $2,000 in expenses monthly. The organization is run strictly on fundraisers, donations and with the help of pet food baskets set up in area grocery stores.

Because of mounting expenses, the shelter has stopped accepting animals and is attempting to place those it currently has. In the four and a half years of the organization's existence, only five dogs and three cats have been destroyed.

All of the animals at the shelter are old enough to go to homes with small children, making ideal family pets.

The Madison County Humane Society Shelter, 2160 East Illinois 143, Edwardsville, is suffering similar financial troubles.

The organization, which will be three years old in January, may have to vacate its shelter without proper funding.

"Unless something comes along, we can't make it," Sherry Harper of Granite City, president of the society, said.

The shelter houses three pens of dogs and eight cages of cats. It spends between $4,000 and $5,000 monthly.

"There really is no way to raise that kind of money every month," Harper said.

Despite the financial burden, the shelter found homes for 200 animals before it even moved into the shelter in March of last year. This year, almost 800 animals have been adopted.

Cats cost $20 and dogs cost $35. The shelter requires that the animals be spayed or neutered and $10 of the cost is refunded toward that procedure.

Both the APA and the Madison County Humane Society work with local veterinarians in a low-cost spay program.

"These animals have love and companionship to offer," Harper said. "Many of them have been neglected or abused and make excellent pets because they've been through that mess."

To adopt an animal, persons may go to either of the shelters or call the APA at 931-7030 or the Madison County Humane Society at 656-4405.

For those who are unable to adopt an animal but would like to send a donation, they may send them to the APA at 5500 Old Alton Road, Granite City 62040, or to the Madison County Shelter at P.O. Box #1, Edwardsville 62025.

NOLAN ROGERS, at left, and his brother Neal play with Molly, the first dog adopted from the Madison County Humane Society in 1986.

Dog increases family's household, happiness

By Nicole Vaughn
Staff writer

GRANITE CITY — Ask Pam Rogers how many children she has and she will say four — two boys and two girls.

Actually, she and her husband Kevin have two sons, Neal, 5, and Nolan, 11 months, and two female Irish setters, Sheena and Molly.

They adopted Molly in May 1986, the first adoption by the Madison County Humane Society.

Pam Rogers saw Molly's picture in a publication that she received in the mail. She and her husband both love big dogs and the prospect of adding another member to their household was a happy one.

"Just before Memorial Day we went up to meet her," Rogers recalled. "We just fell in love with her."

Molly was saved from death by turning up at the right place at the right time — a Humane Society bake sale.

"She was running around in the parking lot about to get killed," Sherry Harper, president of the Humane Society, said. "We finally corraled her but we couldn't get anyone to come and take her. I didn't really want to start taking animals yet...I was the last person there, so I brought her home with me."

As it turned out, Molly had heartworms, parasites that attack the dog's heart and, without proper treatment, cause irreparable damage and, ultimately, death.

"We spent all of the bake sale money fixing her up," Harper said. "It was worth every dime, though, in the long run to see her get a great home."

Together with Sheena, a stray Irish setter taken in by the Rogers family in 1982, Molly lives a carefree life. Both dogs are gentle with the Rogers children, nuzzling them lovingly or lying still as the boys crawl on or wrestle with them.

The dogs have their own beds but occasionally they like to go and visit Neal's room.

"They come and stay with me sometimes because they love me," Neal said, as he lay sprawled in between the dogs, patting one with each hand.

Molly knows when she's being talked about. At the sound of her name, her tail erratically thumps on the floor.

The setters recently accompanied the Rogers on their family vacation to Silver Dollar City.

"There was a gentleman down there who told us it was a shame that we didn't have any papers on them because they looked like they were thoroughbreds," Rogers said.

"It is really crazy for people to be paying outrageous prices for pure-bred dogs when they can get them at the shelter," Rogers said.

"Whenever we get another pet our first stop will be there."

Christian Women set Christmas discussion

The Troy Christian Women's Club serving Madison County will feature "Christmas Trimmings" at its noon luncheon Dec. 13 at Randy's Restaurant, Troy.

Joyce Chadwick-Andrews from the Calcutta Hair Design in Collinsville will present holiday makeovers. Music will be a traditional holiday sing-along. Jo Jean Voelkel from Belleville will be the inspirational speaker.

All women are invited to attend. The cost of the luncheon is $4.50 payable at the door.

A free nursery for the preschoolers will be provided at the Carol House Inn, next door to Randy's Restaurant. Reservations for the luncheon can be made by calling Beverly at 667-2259 or Gail at 667-6081 by noon Dec. 9.

ST. LOUIS CENTRE CHESTERFIELD ST. LOUIS GALLERIA NORTHWEST JAMESTOWN SOUTH COUNTY ST. CLAIR CRESTWOOD MID RIVERS

A MOST SCENTSATIONAL GIFT

OBSESSION

BY CALVIN KLEIN

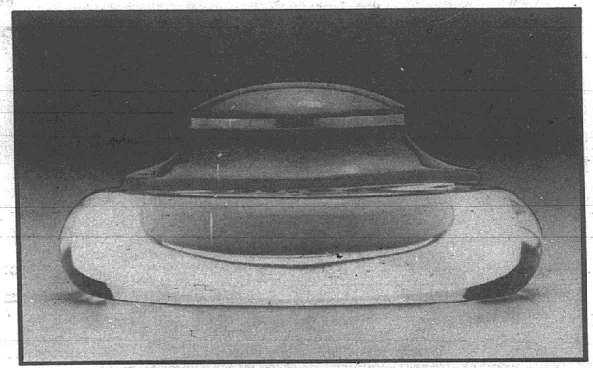

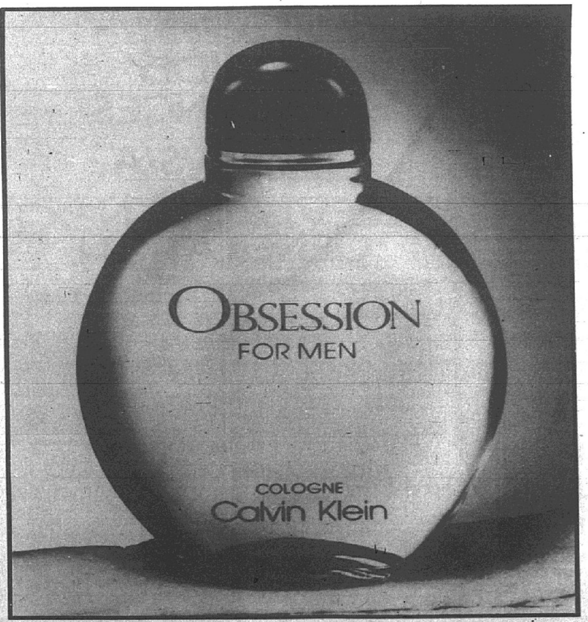

FRAGRANCES FOR WOMEN & MEN

The fragrance for women: sensuous, feminine, intense. The scent for men: powerful, masculine, potent. Indulge this holiday season with Obsession. Obsession For Women — .25 oz. perfume, $60; 3.4 oz. cologne spray, $45. Obsession For Men — 4 oz. cologne spray, $40. Cosmetics.

SHOP EXTENDED HOLIDAY HOURS! 10 A.M-10 P.M.
ST. LOUIS CENTRE 10 A.M.-9 P.M.

Christmastime at Dillards

YOUR PRESTIGE FRAGRANCE STORE

Deck the halls with Dillard's Christmas ornaments and accessories personalized by Ruth Just in our Trim-A-Tree Shop — Sat., Dec. 10, 1-3 p.m. at St. Louis Centre.

Police

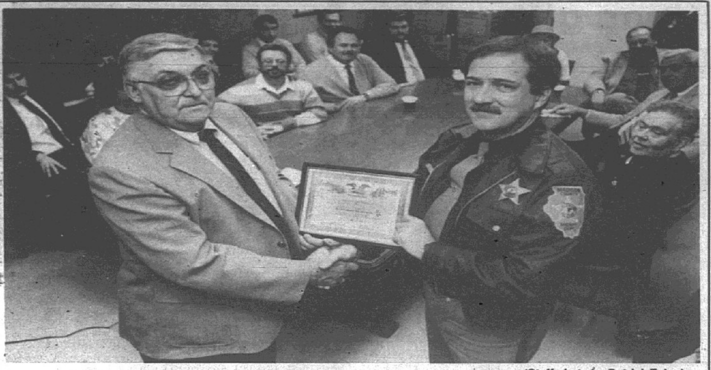

(Staff photo by Patrick Foley)

DEPUTY HONORED BY COMMITTEE: Madison County Deputy Sheriff William Brave, right, is presented with a certificate last week by Walter Milton, chairman of the crime prevention and awareness committee of the Tri-Cities Area Chamber of Commerce, during a meeting of the committee. The deputy was honored for his actions in saving the life of a 5-year-old boy in Godfrey. The boy had fallen out of a treehouse and was not moving or breathing when Brave arrived at the scene. He administered cardiopulmonary resuscitation, reviving the youngster.

Granite City police

Stereo taken from auto

Jerry Posey of the 2900 block of Buxton Avenue reported Nov. 27 that a burglar had broken into his car and taken an AM/FM stereo valued at $100 and two speakers valued at $150.

Red 'muscle car' stolen

Carley R. Engell of the 2800 block of Denver Street said Nov. 27 that his red 1986 two-door Chevrolet IROC Z28 auto was stolen from a parking place near his home.

Stereo, tapes stolen

Mark S. Lohman of the 4000 block of Kirkpatrick Homes reported Nov. 27 that a burglar had broken into his car and taken an AM/FM cassette stereo with equalizer, valued at $510, plus 116 cassette tapes valued at $10 each and speakers valued at $78.

Truck stereo is taken

Larry Reed of the 2900 block of Buxton Avenue reported Nov. 27 that a burglar had broken into his pickup truck and taken an AM/FM cassette stereo valued at $50.

Speakers, stereo taken

A burglar broke into the parked auto of Steven Jones of the 2400 block of Nameoki Road on Nov. 27 and stole an AM/FM cassette stereo valued at $90, an equalizer worth $125, six cassette tapes valued at $60 and two speakers valued at $90.

License, cash stolen

Joseph W. Sanders of the 2000 block of 13th Street reported Nov. 30 that someone stole $10 and a Tennessee driver license from his home while he was sleeping.

Assorted coins stolen

Assorted coins amounting to about $40 were taken in a burglary at the home of Sheri L. Wright of the 2400 block of Benton Street, it was reported Nov. 30. Entry was gained through a window on the northwest side of the house.

Mishap at intersection results in two charges

Michael Joseph Messick, 30, 2000 block of Washington Avenue, was injured at 2:30 a.m. Nov. 26 at 16th Street and Grand Avenue when Messick's eastbound station wagon collided with a northbound car driven by Barbara L. Harvey, 23, 3800 block of Lake Drive, Pontoon Beach.

Messick allegedly left the scene of the accident and was stopped in the 1900 block Madison Avenue. He declined medical attention and was charged with leaving the scene of an accident with vehicle damage and driving while his license was revoked. He posted $102 bail and was released, pending a hearing.

Swim pool cover stolen

The cover from a 28-foot swimming pool was stolen from the rear yard at the home of Carla Taylor of the 1700 block of Poplar Street, she reported Nov. 29. Valued at $200, the cover was secured by ropes which had been cut. The pool is surrounded by a cyclone fence.

County warrant served

After her car was stopped in the 3300 block of Fehling Road, Catherine Lee Wells, 20, of Briarcliff Drive was arrested on a Madison County warrant alleging failure to appear on a charge of disobeying a stop sign. She posted $67 bail and was released.

Revoked license charged

Michael Kachadorian, 39, of Cahokia, was arrested Nov. 25 at Nameoki Road and Pershing Boulevard and charged with driving while his license was revoked. He also was served a Venice warrant, alleging failure to appear on a charge of driving while his license was suspended.

Village police officer resigns

PONTOON BEACH — A police officer who had officially been listed as off-duty since November 1987 has resigned from the department

Lt. Michael Goodman, 40, a police officer in the village force since November 1973, resigned Nov. 9.

Goodman said he sustained a knee injury while walking into the Village Hall in August 1987 and was listed as off duty from Aug. 7, 1987. He received full pay through Nov. 3, 1987.

The Board of Trustees accepted a negotiated settlement reached by Village Attorney Keith Jensen and an attorney for Goodman, with the village agreeing to pay Goodman $6,173. The figure represents a portion of back pay owed through the date of his resignation.

Goodman and his wife now reside in Panama, Ill., a village officer said.

Madison police

Resisting charge filed and warrant served

Steven Lamont Henderson, 19, of the Lee Wright Homes, Venice, arrested in the 1200 block of Grand Avenue, was charged with resisting arrest following a foot chase.

An officer first saw Henderson walking in an alley in the 1300 block between Grand and State Street and informed him that he was under arrest on a Granite City warrant, alleging failure to appear on a charge of driving with a suspended license.

Henderson went around a shed toward Grand Avenue and allegedly ran to 14th Street, where he was located in a garden shop at 14th and Madison Avenue. He allegedly ran again and was chased on foot by an officer to the rear of a house in the 1200 block of Grand Avenue, where he was captured.

Henderson appeared in court Nov. 28 on the Granite City warrant and was released pending rescheduling of an appearance date.

County warrant served

Richard Wayne Herzing, 24, of the 2000 block of Milan Avenue was ticketed for speeding and also was served a St. Clair County warrant alleging failure to appear on a traffic charge when arrested in the 1500 block of 12th Street at 3:30 a.m. Nov. 27. He was released after posting $50 bail, pending a Jan. 5 appearance in Belleville.

Woman gets $360

Dewayne A. Johnson of Anaheim, Calif., reported Nov. 23 while walking around his truck at Gateway Truck Plaza, 699 Illinois 203, he was approached by three women who started talking with him.

One of the women removed his wallet, took $360 and dropped the wallet on the ground and the three ran away. A description of the women was given police.

Truck stop burglary

Richard M. Green of Gonzales, Texas, reported Nov. 27 that his wallet was stolen from a side pocket in the driver's door of his tractor-trailer truck while the vehicle was parked at Gateway Truck Plaza on Illinois 203. The wallet contained $572, fuel and medical cards, a Texas driver's license and miscellaneous papers.

CB radio, converter gone

Danny P. Smith of Jerseyville said a burglar entered his pickup truck while parked in the ADM Trucking Co. lot in the 1600 block of Collinsville Avenue and stole a CB radio and FM converter valued at $300.

Burglar takes TV

A burglar broke a window in the kitchen door and unlocked the door to enter the home of Julie Calvin, 900 block of Webster Street, she reported Nov. 24. A 19-inch color television valued at $250 was taken.

Lounge entered

Donald Garrett of El Capalaro Lounge, 800 block of Jackson Street, reported burglars entered the lounge, stole about $200 worth of liquor and $100 worth of beer and moved two sound speakers from the walls inside the lounge, putting the equipment into a rear room Nov. 23.

Ceiling tiles in a back room of the building were pushed downward from the outside, making an opening about 20 inches wide, a report said. It was not determined exactly how entry was gained, a report said.

Driver goes to SEMC

Debra A. Baker, 28, of the Venice Homes, Venice, was attempting to make a left turn on Madison Avenue at 14th Street, when her northbound car was struck from the rear by a Ford pickup operated by Jeffrey S. Hampsey, 17, of the 1700 block of Fourth Street.

Baker was taken by Campbell Ambulance to St. Elizabeth Medical Center for examination.

Man gets in firehouse

Firefighter Don Wilson Jr. was asleep in the fire station in the 1500 block of Third Street about 2:50 a.m. Nov. 23 when he was awakened by an intruder trying to take a scanner, he reported.

When Wilson shouted at him, the man ran from the building and escaped, leaving the scanner behind.

The intruder was described in his early 20s with dark skin, short hair and between 5 feet 8 inches and 6 feet tall. He wore dark clothing and apparently forced open louvres into the generator room to gain access to the fire station.

The Back Pain Treatment Centers
Dr. Charles King Jr. D.C.
452-1986

CARTER Lumber •PLUMBING •ELECTRIC •HEATING
For All Your Home & Building Material Needs.
•QUALITY LUMBER •WINDOWS & DOORS •ROOFING & SIDING •ENERGY SAVERS •PAINTS & STAINS •BUILDERS HARDWARE
•KITCHEN CENTER •BATH CENTER •LIGHTING CENTER •PLUMBING SUPPLIES •ELECTRIC SUPPLIES •HEATING SUPPLIES
EVERYDAY LOW, LOW PRICES
DELIVERY AVAILABLE
GRANITE CITY ON RT. 162
2 MILES WEST OF RT. 111
LUMBER 876-3605 P.E.H. 876-3811

Featured TRUCKS OF THE WEEK

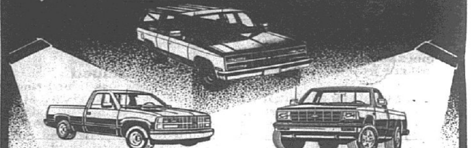

Butch Peterson Chevrolet-Buick, Inc.
Route 50 West • Salem • 548-5500

Let us copy and restore those old and priceless photographs.
Not just different, better.
MARKULY STUDIO
877-5366

FINER & BETTER
HOMES ARE LISTED & SOLD BY
KREKOVICH REALTY
876-2323

PIANO LESSONS
IN MY HOME
1987 Bachelor of Music Degree from SIUE.
Six years teaching experience.
ALL AGES WELCOME!
CALL SUSAN 876-3523

RCA
PROUDLY ANNOUNCES
DIMENSIA
TELEVISION'S NEXT GENERATION.
Starting At $499.00

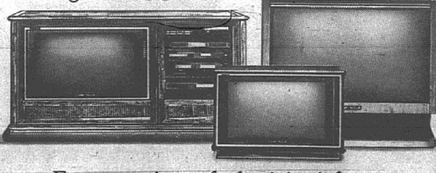

For a preview of television's future, come in for a demonstration of Dimensia.
Enjoy tomorrow's television right now. The high-performance Dimensia series of TV receivers is here. With 16k microcomputer-driven system intelligence—MTS Stereo with dbx* noise reduction—on-screen prompts—multi-jack panel—56-function remote—sleep timer, alarm set, autoprogramming and parental control. One-year limited warranty. Select from 20" direct view to 46" projection receivers. Table models and consoles. You have nothing to lose, except an obsolete way to watch television.
DIMENSIA RCA
*dbx is a registered trademark of dbx, Inc.
RADIO & TELEVISION VIDEO RCA
STATE
APPLIANCE CENTER 1936 STATE STREET DOWNTOWN GRANITE CITY
Whirlpool
877-1800 452-2173

IT'S TIME TO START YOUR 1989 CHRISTMAS CLUB
RECEIVE 5 1/2% INTEREST
CHRISTMAS CLUB PROGRAM
$ 2.00 .... $ 100.00
$ 3.00 .... $ 150.00
$ 5.00 .... $ 250.00
$10.00 .... $ 500.00
$20.00 .... $1,000.00
PLUS INTEREST
OPEN AN ACCOUNT TODAY
SINCE 1894 SAFE & SOUND
FSLIC
TWO LOCATIONS
1825 Delmar Ave. — 452-3700
1529 Johnson Rd. — 452-3717
FIRST GRANITE CITY SAVINGS

Woman stops alleged theft, gets wallet back

GRANITE CITY — An alleged attempt to steal a wallet and flee from a supermarket resulted in four charges being filed against a Venice man at 7 p.m. Dec. 1.

Police arrived at National Super Market, 3100 block of Madison Avenue, and saw several people standing in front of the store, all pointing toward a car leaving the parking lot. Patrolman Ned Tapp blocked the path of the auto with the squad car.

Inside the car was Avery Turner Owens, 21, of the Venice Homes, Venice, who eventually was booked on two counts of battery and charges of theft and disorderly conduct.

Steven Schneider, head clerk at National Super Market, alleged the man tried to steal a wallet and a fight had erupted with Owens fleeing from the building.

Sandra Spurlock of Granite City said she was inside the store looking at greeting cards when her son yelled that a man had reached inside her zipper-top purse in the shopping cart and taken her wallet.

Spurlock didn't hesitate. She shouted at the man (later identified as Owens), who was walking down the aisle and then grabbed at his jacket.

Owens turned around and allegedly hit Spurlock on the right arm and tried to flee but the woman continued to hold on to his jacket while screaming for help.

Jack Bullington, 56, a meat cutter at the store, heard the noise and saw the man and woman struggling. He tried to find out what was wrong and heard the woman shout that the man had taken her wallet.

Bullington grabbed the front of the suspect's jacket and pulled it open, resulting a clutch-type wallet falling between the man's legs on to the floor, it was alleged.

At this point, Owens screamed and allegedly hit Bullington in the left arm with a magazine and his hand and succeeded in breaking free, running toward the front door.

En route to the door Owens was stopped momentarily by Kent Grillion, 20, a clerk-bagger at the store, who also had heard someone screaming.

A struggle ensued and Grillion and Owens fell to the floor, with the suspect pushing Grillion backward and escaping through the front door.

Owens got into the car which was blocked from leaving the parking area. No charges were filed against a man and woman who were in the vehicle with Owens, reports said.

Dogs' owners fined after child attacked

By Scott Cousins
Staff affiliate

The owners of two dogs involved in a Nov. 22 attack on a 10-year-old Caseyville girl will be fined for letting the dogs run free.

The girl, Jodi Limber of the 100 block of Southern Drive, is recovering and is back in school.

The dogs, an Australian shepherd and a mixed breed Doberman pinscher-chow, have been confined by St. Clair County Animal Control since the attack but will be released to the owners when the fines are paid.

The dogs were confined for 10 days to check for rabies.

Dr. Thomas Amlung, animal control administrator, said Thomas Moore of 1205 Hollywood Heights Road and Lubeza Haley of 4 Brookfield Drive, both in Caseyville, must each pay $126 in fines and costs to pick up their animals.

On Nov. 22, Jodi was attacked by the dogs while walking along Brookfield Drive after school.

Granite City police

Large windows broken

Three 5-foot windows were broken by a vandal using a pellet gun at McDonald's Restaurant, 1500 block of Johnson Road, Dave Bogart, an employee reported Nov. 25.

Burglar ransacks office

A burglar pried a rear door at the office of Dr. Chetna Rajpara, 3100 block of Nameoki Road, and ransacked all rooms, numerous closets and cabinets and a desk, it was reported Nov. 25.

An inventory of property was being completed. Immediately determined to be missing were a calculator, a telephone answering machine, an AF-FM stereo receiver, an electric typewriter, 50 cartridges of a topical anesthetic and two large stainless steel syringes.

Acetylene tanks stolen

Two acetylene tanks and oxygen with gauges and hoses valued at $250 and a fire extinguisher were stolen from a utility trailer parked at the home of Roger D. Heckes, 2500 block of Revere's Route, he reported Nov. 25. A utility cart was used to move the equipment, he said.

Jewelry, receiver gone

Floyd E. Kilmer of the 2600 block of East 25th Street returned home Nov. 30 after a week's absence and found the windows and doors secure at the home but several items missing. Gone from the house were a receiver valued at $75, a man's gold ring with a diamond valued at $350 and assorted costume jewelry worth $100.

Home burglary attempted

A burglar attempted to get into the home of Barbara A. Moyer in the 2900 block of Myrtle Avenue by kicking and vertically splitting a door and splintering the door jamb. Entry apparently was not gained.

Beaten at Coolidge

The mother of a 13-year-old Coolidge Junior High School student was called by a school nurse who reported the girl said she was beaten by another girl prior to school starting Nov. 28. The attack took place in a school restroom.

The nurse suggested the mother take the girl to St. Elizabeth Medical Center. The report said the student suffered a cut near the left eye, a black eye and bruised ribs.

The assailant apparently had threatened the girl on other occasions over a mutual male friend, a report said.

Referred to Phoenix

Because of alleged past physical abuse and threats, a Madison woman, 21, was advised on Nov. 28 to contact the Phoenix Crisis Center for assistance in obtaining an order of protection against her estranged husband, a Granite City resident.

The woman told police she was sitting in a car at East 24th Street and Ridgedale Avenue when her husband struck her in the mouth with the back of his hand. She suffered a cut inside the mouth, a report said.

Man arrested, released

Gary A. Runge, 21, of Highland, was arrested Nov. 28 at the Madison County Courthouse in Edwardsville, on an active Granite City warrant alleging violation of an order of protection. He appeared before a judge and was released on recognizance, pending a hearing.

Open burning charge

Roscoe Bryan Terry, 63, of the 2800 block of Harding Boulevard, was charged with open burning under the Air Pollution Act on Nov. 28.

The charge was filed after a neighbor complained about Terry burning leaves and other debris in his backyard, creating a large amount of smoke. The man was burning the debris in an old potbelly stove with a hole in the top, a report said. A large amount of smoke was coming from the stove, it was alleged.

Terry was released on notice to appear for a hearing.

Mishap ends in arrest

Richard R. Jackson, 55, of East St. Louis said he pulled his aufo into a bus stop area and parked on Madison Avenue, just south of 21st Street, due to the motor on the car malfunctioning. When he opened the car door, a trash truck operated by Douglas W. Ownby, 26, Lonedell, Mo., struck the open door.

Jackson sustained an injury and was taken by ambulance to St. Elizabeth Medical Center. He also was ticketed for failure to surrender a revoked registration and unsafe opening of a vehicle door.

Boy hurt near school

Stephen M. Asbeck, 7, of the 2900 block of Warren Avenue, sustained an injury and was taken by ambulance to St. Elizabeth Medical Center after he was struck by a car operated by Rebecca A. Click, 27, of the 3200 block of Kirkpatrick Homes.

The accident occurred Nov. 28 in an alley in the 2700 block of Marshall Avenue. Click said she had just dropped off her child at the side entrance to Marshall School when another child (Stephen), also being dropped off at school, ran from behind a vehicle into the path of her car.

Dentist office entered

A burglar ransacked the offices of Dr. Chen and Associates in the 4100 block of Nameoki Road, stealing a color television and a video cassette recorder, it was reported Nov. 26. A window was broken to gain access to the building.

Summons issued

A summons was issued Nov. 29 against Joseph J. Vishy, 34, St. Ann, Mo., alleging criminal damage to property. The summons resulted from an incident occurring Nov. 24 at Buck and Jan's Den in the 2400 block of State Street, where a stained glass door panel allegedly was damaged.

Awakened by intruder

David R. Williams of the 3700 block of Kirkpatrick Homes reported being awakened about 3:30 a.m. Nov. 28 by a man reaching under the pillow and demanding money.

The man left and a short time later, Williams discovered that a watch valued at $90, $2 worth of coins, a key and a black suitcase containing clothing were missing.

Warrant served

Kristy Lynn Lance, 18, of the 2900 block of Saratoga Ave., was arrested there Nov. 28 on an outstanding warrant alleging failure to appear on a charge of retail theft.

In an appearance in the Granite City court the same day, Lance was fined $100 and was released.

GMC van looted

While her 1984 GMC van was parked in the St. Elizabeth Medical Center parking garage at 21st Street and Madison Avenue on Nov. 28, Esther Figueroa, St. Louis, said a burglar got inside the vehicle.

Missing were two AM-FM radio cassette players and an equalizer, a CB radio, a color television, a radar detector and a refrigerator. Damage to the overhead console and windshield also resulted from the burglary.

Contempt warrant

Edward J. Hogan, 38, 1700 block of Chestnut Street, was arrested at Chestnut and St. Louis Street at 1:15 a.m. Nov. 24 on an active warrant alleging failure to appear in court on a charge of driving while his license was suspended.

Injured on 22nd Street

David L. Paschedag, 24, of the 100 block of Briarcliff Drive, was traveling west on 22nd Street when an animal ran out in front of his car, causing him to veer to the right and collide with an auto owned by Sandy Pashea, which was parked in the 2200 block of Iowa Street, he told police Nov. 28.

Paschedag was charged with failure to reduce speed to avoid an accident.

Glik's

HOLIDAY SALE!

Bellemore Ctr.—Granite City—New Hours
Open Mon.-Fri., 9 a.m. to 9 p.m.
Saturday, 9 a.m. to 6 p.m.
Sunday, 11 a.m. to 5 p.m.

Now is the time to save on gifts for the entire family at your nearby Glik's store. Don't miss these terrific values on sportswear and footwear this week at Glik's!

Sale good thru Sunday, December 11. MasterCard • VISA • Glik's Charge

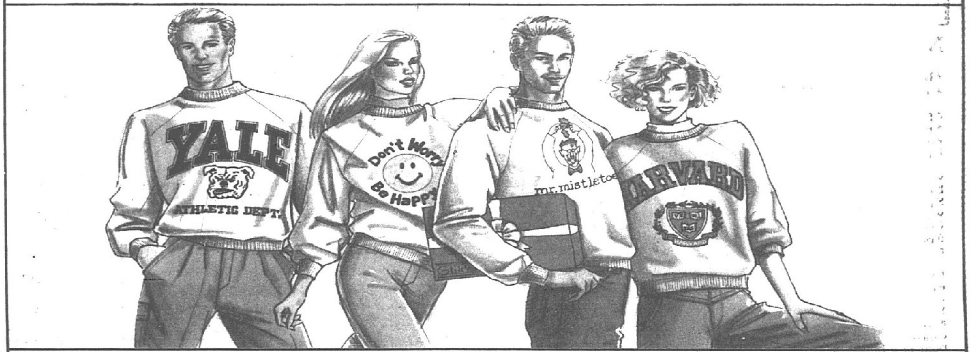

20% OFF GUYS' & GALS' SWEATSHIRTS

Entire regular price stock at super savings! Choose from junior and misses fashion styles in solids, stripes and prints. Also choose from popular holiday novelty styles including "Don't Worry Be Happy" sweatshirts. Guys—choose from fashion styles and sweatshirts emblazoned with college insignia.

Juniors' Lee® Tighter Rider
Sale $30
Glacier Wash™ denim jeans at a great price. Tight fitting with a tapered leg. Made in U.S.A.

Juniors' and Misses' Woven Shirts
25% Off
Entire Regular Price Stock
Choose from textured wovens from Krazy Kat and Angelique, Blouses from Try 1, Ardmoire and others.

Men's & Young Men's Dress and Casual Pants
25% Off
Entire Regular Price Stock
Just in time for those holiday get-togethers. Choose from styles by Bugle Boy, Dockers, and others.

Juniors' and Misses' Collegiate Sweatshirts
Sale $15.20
Regularly $19
Excellent selection for the fashion minded student. Harvard, Yale, Hawaii and lots more. Made in U.S.A.

Juniors' and Misses' Lee® Banded Yoke Jean
Sale $30
Glacier Wash™ dark blue denim with white highlights washed in. Relaxed fit. Made in U.S.A.

Boys' and Students' Bugle Boy® Pants
25% Off
Entire Regular Price Stock
Casual cargo pocket pants in cotton twill and canvas.
(Available at all Glik's and St. Clair)

Men's and Young Men's Woven Tops
25% Off
Entire Regular Price Stock
Woven shirts for casual or dress wear. Tops by Sha Safari, Santana, Pier.

Juniors' and Misses' Woven Shirt Clearance
25% to 50% Off
Reduced as marked
Terrific values on woven shirts and blouses in this season's styles and colors. Shirts by Try 1, Byer and others.

Girls' Denim Jean ~~Clearance~~
Only $19
(Sizes 7 to 14)
Jeans from Lee, Levi's, Palmetto and others in this year's styles.
(Available at all Glik's and Jamestown and St. Clair Glik's Ltd. stores)

Boys' Levi's® Denim Jackets
Stonewashed Sale $26
Unlined. Elsewhere $41
Dark Whitewash Sale $34
Unlined. Elsewhere $49
Boys' Sizes 8 to 20

Men's and Young Men's Levi's® Denim Jackets
Stonewashed Sale $34
Unlined. Elsewhere $50
Dark Whitewash Sale $44
Unlined. Elsewhere $63
Dark Whitewashed Sale $54
Flannel Lined. Elsewhere $67
Sizes S-M-L-XL

Infant and Toddler Playwear
25% to 28% Off
Entire Stock
Boys' and girls' fleece jog sets, knit tops, pants and more by Health-tex, Carters and Oshkosh.
(All Glik's except Collinsville)

Infant and Toddler Jamakins and Pajamas
20% Off
Entire Stock
Boys' and girls' Fall and Holiday styles by Little Me,® Carters® and others.
(All Glik's except Collinsville)

Boys' Sportswear Clearance
20% to 33% Off
(Sizes 4 to 7)
Select Group. Reduced as marked. Tops, pants and jeans by Nike, Lee, Health-tex and others.
(At all Glik's except Collinsville)

Boys' Tops
25% Off
Entire Regular Price Stock
(Sizes 8 to 20)
Sweaters, woven shirts, knit and fleece tops by Le Tigre, Sha Safari, Santana and others.

Shoe Specials Available at Granite City, Highland, East Alton, Edwardsville, Downtown Belleville, Cahokia and Collinsville.

Men's Athletic Shoes
NIKE
$5 Off

All your favorites including Cross Trainer, Sky Force and others.

Ladies' Athletic Shoes
NIKE
$5 Off
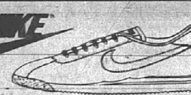
Choose from all your favorite styles including Cortez, Oceania and others.

16 HOURS TO SAVE!

SATURDAY! SHOP

SAVE 25%-40%
FAMOUS-MAKER FALL & HOLIDAY COORDINATES
Reg. $28-$80, sale $21-59.98. Russ Togs, Personal, Koret and Alfred Dunner for misses 8-18 and S-M-L. Moderate Coordinates.

EXTRA 25% OFF
YOUNG ATTITUDES COLLECTIONS & SEPARATES
Orig. 24.99-$110, reg. 24.99-81.99, sale 18.74-61.49. Chaus, SK & Co., Norton McNaughton, Counterparts. Young Attitudes.

SALE 119.98
MISSES' AND PETITE LONG WOOL COATS
Orig. $200. Classic styles in rich solid colors and tweeds. Available in misses' and petite sizes. Coats, except West County, Chesterfield, Clayton.

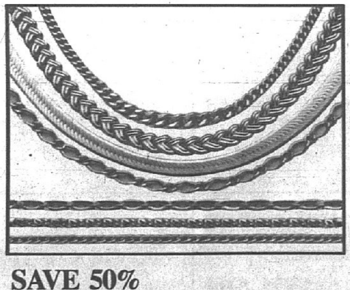

SAVE 50%
ENTIRE STOCK OF 14-KARAT GOLD CHAINS
Orig. $125-$3600, sale 62.49-1799.99. Choose from ALL herringbones, ropes and more in every length. Fine and Real Thing Jewelry.

SPECIAL DOORBUSTER SAVINGS

- **ALREADY-REDUCED MISSES' HAGGAR® PURE WOOL BLAZERS ....SALE 29.98**
  Orig. $70, reg. 49.99. Choose from a beautiful selection of 100% wool blazers from Haggar in fall's best colors. Moderate Separates.
- **FAMOUS-MAKER WEEKENDING WOVEN AND FLANNEL SHIRTS ....SAVE 33%**
  Reg. 19.99-21.99, sale 13.19-14.51. Pare cotton woven shirts from Ilio or poly/cotton blend flannels from Marsh Landing. Weekending.
- **MISSES' WEEKENDING NOVELTY FLEECE SEPARATES IN MANY STYLES ....SAVE 33%**
  Reg. $10-$30, sale 6.60-19.80. Relax in casual fleece tanks, cardigans, pants and more. In many styles and colors. Weekending.
- **JUNIOR GUESS DENIM JEANS ....SAVE 33%**
  Reg. $50-$56, sale 33.50-37.50. Save on great denim jeans from our favorite junior denim maker. Junior Denim, except Southtown, Northland, Alton.
- **ENTIRE STOCK REG.-PRICE OLGA® BRAS & CONTROL GARMENTS ....SAVE 20%**
  Reg. $9-$25, sale 7.20-$20. ALL Olga® regular-price underwire, contour & other bras and control panties. Foundations, except Southtown, Northland.
- **14-KARAT GOLD COLLECT-A-BEAD STARTER SET ....SALE 29.99**
  Reg. 49.99. Beautiful 16" collect-a-bead starter sets with 11 14-kt. gold beads make the perfect Christmas gift. The Real Thing.
- **ENTIRE STOCK FAMOUS-MAKER FASHION EARRINGS ....SAVE 25%**
  Reg. $6-$45, sale 4.50-33.75. Choose from gold- or silver-tone earrings from Monet, Trifari, Napier and more. Fashion Jewelry.
- **ENTIRE STOCK EVENING SHOES FROM LIFE STRIDE, NINA, IMPO ....SAVE 30%**
  Reg. $35-$62, sale 24.50-43.40. An elegant selection of evening shoes from famous makers. Selections vary by store. Women's Shoes.
- **ENTIRE STOCK WOMEN'S ISOTONER GLOVES AND SLIPPERS ....SAVE 20%**
  Reg. $20-$48, sale $16-38.40. An assortment of knit, leather & other gloves, plus Lycra, velour, other slippers from Isotoner. Gloves, Fashion Hosiery.
- **MEN'S CASHMERE-BLEND SPORTCOATS FROM JOHN ALEXANDER....................SALE 99.98**
  Reg. $195. Handsome cashmere-blend sportcoats in solids and patterns. In black or tan, sizes 38-46. Tailored Sportcoats.
- **VAN HEUSEN LONG-SLEEVE SOLID-COLOR BROADCLOTH DRESS SHIRTS ....SALE 14.98**
  Reg. $22. Corporate-quality dress shirts from Van Heusen in white, blue, ecru, gray, pink or mint, sizes 15-17. Dress Shirts.

SAVINGS FOR MISSES, PETITES AND WOMEN

- **LUXURIOUS FEMALE MINK COATS ....SALE $2699**
  Reg. $3899. Fur Salon: Downtown, West County, Northwest, Clayton, Chesterfield, Crestwood, St. Clair, Northwoods, Battlefield.
- **MISSES', WOMEN'S, PETITES' JERSEY & SWEATER KNIT DRESSES ....SALE 49.99-69.99**
  Orig. 79.99-$112. Jessica Howard, Postitive Attitudes, Nilani, Raoul, Joseph Feldman, more. Dresses.
- **SASSON SUITS IN FALL SOLIDS AND PATTERNS ....SALE 79.98**
  Orig. $130. Sasson's best solid flannel and patterned wool blends. Misses', petite and women's sizes. Suits.
- **AMERICA'S FAVORITE DESIGNER FALL & HOLIDAY SEPARATES ....SAVE 25%-40%**
  Orig. $40-$160, sale 23.99-119.99. Save on fall sweaters, pants, blouses, more. Pacesetter, except Alton.
- **MISSES' FAMOUS-MAKER CAREER & EVENING BLOUSES ....SAVE 25%-40%**
  Reg. $20-$44, sale 14.98-32.98. Many styles by Laura & Jayne, Notations, Impressions. Moderate Blouses.
- **MISSES' FALL AND WINTER SWEATERS ....SAVE 25%-40%**
  Reg. 19.99-39.99, sale 14.9-29.98. Crewnecks and turtlenecks from Karen Scott, Joan Harper, more. Moderate Sweaters.
- **MISSES' HAGGAR & FUNDAMENTAL THINGS PANTS ....SAVE 25%-40%**
  Reg. 19.99-$29, sale 14.98-21.75. Pleated, belted and elastic-waist styles. Moderate Separates.
- **MISSES' FALL CAREER SKIRTS AND JACKETS ....SAVE 25%-40%**
  Reg. 19.99-64.99, sale 14.98-48.74. A large selection of styles in solids and patterns. Moderate Separates.
- **PETITES' FAMOUS-MAKER TOPS, PANTS & SKIRTS ....EXTRA 25% OFF**
  Orig. $38-$75, reg. 24.99-49.99, sale 17.99-36.99. Amanda Smith, Norton McNaughton. Petites/5'4" Inc.
- **WOMEN'S FAMOUS-MAKER FALL & HOLIDAY SEPARATES ....SAVE 25%-40%**
  Reg. 20.99-83.99, sale 15.74-63.99. From Koret, Alfred Dunner, Counterparts. Women's Editions.
- **ENTIRE STOCK* OF JUNIOR SWEATERS ....SAVE 25%**
  Reg. 19.99-$40, sale 14.99-29.99. Pull-overs, cardigans from Bravo, Currants, more. Juniors. *Excludes collections.
- **ENTIRE STOCK* JUNIOR PANTS AND SKIRTS ....SAVE 25%**
  Reg. $28-$42, sale $21-31.50. Casual and dress styles. Junior Separates. *Excludes collections, value-priced.
- **ENTIRE STOCK* JUNIOR DENIM JEANS & JACKETS ....SAVE 25%**
  Reg. $38-$50, sale 28.50-37.50. Jordan, Rio, Palmetto's. Junior Denim. *Excludes Guess, collections, value-priced.

SAVINGS ON JEWELRY & FASHION ACCESSORIES

- **MEN'S & WOMEN'S P. PEUGEOT WATCHES ....SALE 69.99**
  Orig. $120. Matching his & hers styles with metal bracelets, 1-year warranty. Watches.
- **ENTIRE STOCK OF FINE DIAMOND JEWELRY ....SAVE 50%**
  Orig. $200-$6000, sale $100-$3000. All our diamond rings, earrings, pendants, more. Fine Jewelry.
- **ALL* MONET, 1928 & TRIFARI HOLIDAY FASHION JEWELRY ....SAVE 33%**
  Reg. $12-$175, sale 8.40-117.25. Rhinestone, faux pearl and stone styles. Fashion Jewelry. *Excludes pins.
- **ENTIRE STOCK OF ROLFS SMALL LEATHER GOODS ....SAVE 25%**
  Reg. $8-$33, sale $6-24.75. Check clutches, attaches, key and cigarette cases, more. Small Leather Goods.
- **LEATHER GLOVES LINED IN CASHMERE, SILK, FUR OR ANTRON ....SAVE 20%-25%**
  Reg. $36-$48, sale 26.99-37.99. From famous makers including Aris. Sizes 6½-8. Gloves.
- **ENTIRE STOCK* REGULAR-PRICE WARM SLEEPWEAR ....SAVE 20%**
  Reg. $20-$68, sale $16-54.40. From Gilligan & O'Malley, Miss Elaine, Vanity Fair, others. Sleepwear. *Excludes Lanz, Christian Dior, Miss Dior.
- **ENTIRE STOCK OF WOMEN'S TERRYCLOTH ROBES ....SAVE 25%**
  Reg. $39-$70, sale 29.25-52.50. Warm wrap robes in many styles from Pierre Cardin, more. Robes.
- **ENTIRE STOCK OF BRAS, PANTIES AND THERMAL UNDERWEAR ....SAVE 20%**
  Reg. 3 for 8.99-36.50, sale 3 for 7.19-29.20 each. Save on quality lingerie. Foundations, Lingerie.
- **ENTIRE STOCK OF TEDDIES, CAMISOLES & SLIPS ....SAVE 25%**
  Reg. $10-$34, sale $8-27.20. Great savings on lingerie from Warner's, Vanity Fair, Maidenform, more. Lingerie, Daywear.
- **ENTIRE STOCK OF SPORT AND DRESS BOOTS FROM FAMOUS MAKERS ....SAVE 20%**
  Reg. 39.99-124.99, sale 31.98-99.98. From Bandolino, Calico, Enzo, Joyce, Aigner, others. Women's Shoes.
- **ENTIRE STOCK OF REGULAR-PRICE FALL DRESS AND CASUAL SHOES ....SAVE 25%**
  Reg. 29.99-$69, sale 22.49-51.75. From Nina, Impo, 9 West, Esprit, Aigner, others. Women's Shoes. Not all sizes, colors, styles at all stores.
- **MEN'S AND WOMEN'S FAMOUS-MAKER ATHLETIC SHOES ....SAVE $5-$10**
  Reg. 19.99-58.99, sale 14.98-48.98. From Reebok, Nike, Keds and LA Gear. Men's and Women's Athletic Shoes. Styles, colors, sizes vary by store.
- **ENTIRE STOCK* OF MEN'S DRESS & CASUAL SHOES ....SAVE 20%**
  Re 49.99-$75, sale 39.98-59.98. A great selection of shoes from Bass, Dexter, more. *Excludes Bally & Cole Hann.

STOREWIDE DEFERRED BILLING WITH $100 PURCHASE

Celebrate the Season

FAMOUS·BARR

16 HOURS TO SAVE!

8 A.M.-MIDNIGHT

SATURDAY ONLY 8 A.M.-NOON

- **MEN'S FALL WOVEN SPORTSHIRTS FROM JOHN ASHFORD ....SALE 14.98**
  Orig. $26, reg. 19.50. Casual cotton/polyester blend sportshirts with tartan grids or bold plaids with button-down collar styling. M-L-XL. Sport Shirts.
- **GALLERY BY HAGGAR® TRI-BLEND PLEATED DRESS PANTS ....SALE 19.98**
  Orig. $26. Handsome pleated dress pants from Gallery by Haggar® in fall's best colors for sizes 32-42. Of poly/acrylic/rayon blends. Dress Pants.
- **YOUNG MEN'S LEVI'S WHITEWASHED COTTON DENIM JEANS ....SALE 24.98**
  Reg. 29.99. Durable cotton denim jeans with zipper fly and five pocket styling, in blue, black or gray washes, sizes 29-36. Young Men's Denim.
- **ALREADY-REDUCED CHILDREN'S PLUSH TOYS ....EXTRA 40% OFF**
  Orig. 6.99-$27, reg. 4.99-19.99, sale 2.99-11.99. An adorable collection of bears, dogs, snowmen and other favorite plush toys. Children's Accessories.

SAVINGS FOR THE HOME

- **ENTIRE STOCK CHRISTMAS TABLE LINENS FROM FAMOUS MAKERS ....SAVE 40%**
  Reg. 4.25-7.50. Save on all our festive table linens from Decor, Bardwil and Sunweave. In red or green solids, wovens, prints, more. Table Linens.
- **ENTIRE STOCK* VALUE-PRICED COOKWARE ....SAVE 25%**
  Reg. 4.99-159.99, sale 3.74-119.99. Choose stainless steel, aluminum, porcelain, or glass cookware. *Excludes Magnalite Professional. Cookware.
- **ENTIRE STOCK* FAMOUS-MAKER SMALL ELECTRICS ....SAVE 25%**
  Orig. $6-$340, sale 4.49-254.98. Save on a terrific selection of small appliances. *Excludes Krups, Braun. Small Electrics.
- **SAMSONITE'S VALET GARMENT BAG WITH EIGHT POCKETS ....SALE 129.99**
  Reg. 179.99. Deluxe garment bag with many organizational pockets, removable wet pocket for damp items, 3-year warranty, more. Luggage.
- **SHARP TOUCH CONTROL BROWNING MICROWAVE OVEN ....SALE 99.99**
  Orig. $169, reg. 149.99. Microwave oven toasts and bakes with stainless steel interior, digital display. Quantities are limited. Major Appliances.

SAVINGS FOR MEN, YOUNG MEN & CHILDREN

- **LONDON FOG & HAMMERSLEY WOOL & CASHMERE TOPCOATS ....SAVE 30%**
  Orig. $210-$315, sale 167.98-219.98. Single- or double-brested topcoats in many styles. Men's Outerwear, except West Park, Northpark.
- **MEN'S PATTERNED SPORTCOATS FROM FARAH AND HAGGAR ....SALE 79.98**
  Reg. $125. ENTIRE STOCK by Farah, Imperial by Haggar® and Gallery by Haggar®. Men's Sportcoats.
- **ENTIRE STOCK* OF MEN'S SWEATERS ....SAVE 25%-40%**
  Orig. $25-$85, sale 14.98-63.75. Christian Dior, Izod, more. Men's Sweaters. *Excludes Polo, Claiborne for men, Generra, value-priced items.
- **ENTIRE STOCK* OF MEN'S SPORT SHIRTS ....SAVE 25%-35%**
  Orig. $18-$40, sale 10.98-29.98. Arrow, Van Heusen, John Ashford, Levi's®, Claybrooke. Men's Sport Shirts. *Excludes Collections.
- **ENTIRE STOCK* OF MEN'S RUGBY SHIRTS ....SAVE 25%-33%**
  Orig. $30-$58, sale 21.98-37.98. From Gant, Izod, World Island, more in many great colors. Men's Knits. *Excludes Collections.
- **ENTIRE STOCK* OF MEN'S FLEECE ....SAVE 25%-40%**
  Orig. $28-$75, sale 16.80-56.25. Select from fleece matching tops & bottoms. Men's Activewear. *Excludes Russel and solid-colored fleece.
- **MEN'S PATTERNED SILK NECKWEAR IN MANY STYLES, COLORS ....SAVE 25%**
  Reg. 13.99-27.50, sale 10.49-20.62. From Gant, Liberty, John Ashford, Rooster, Claybrooke. Men's Furnishings.
- **ALL YOUNG MEN'S LEVI'S® WHITEWASHED DENIM JEANS ....ONLY 29.99**
  Special value. Blue, black or gray pre-shrunk jeans of U.S.A.-made cotton. Young Men's Denim.
- **ENTIRE STOCK KIDS' BUSTER BROWN, HEALTH-TEX, CARTER'S, LEVI'S® ....SAVE 10%**
  Reg. 1.99-35.99, sale 1.79-32.29. For infants' 3-24 mos., toddlers' 2-4T, girls' 4-14, boys' 4-7. Children.
- **ALL GIRLS' FALL AND HOLIDAY DRESSES ....SAVE 20%-30%**
  Reg. $16-$50, sale 11.20-$35. From Bryan, Isabella, Bonnie Jean, more. For infants' 12-24 mos., toddlers' 2-4T, girls' 4-14. Children.
- **ALL* CHILDREN'S SWEATERS, FLEECE AND PLAYWEAR ....SAVE 25%-30%**
  Reg. 11.99-$22, sale 8.99-15.40. For infants' 3-24 mos., toddlers' 2-4T, girls' 4-14, boys' 4-7. Children. *Excludes value-priced.

SAVINGS FROM THE HOME STORE

- **UTICA COTTON FLANNEL SHEET SETS IN MANY PATTERNS ....SAVE 30%**
  Orig. 33.50-77.50, sale 23.45-54.25. Set includes one flat, one fitted sheet, 2 pillowcases (twin has 1 pillowcase). Sheets.
- **VICTORIA SATIN EMBELLISHED TOWELS ....ONLY 4.99 BATH**
  Special purchase. In several colors with satin trim. Hand towel, only 3.99; washcloth, only 2.99. Towels.
- **ENTIRE STOCK FAMOUS-MAKER CHRISTMAS TABLE LINENS ....33% OFF**
  Reg. 4.25-107.50, sale 2.80-70.95. Festive table linens in solids and patterns from Bardwil, Decor, Sunweave. Table Linens.
- **ENTIRE STOCK* CHRISTMAS TREES & TREE TRIMMINGS ....SAVE 40%-50%**
  Reg. $1-$330, sale 60¢-$165. Save on Christmas decorations. Trim-A-Home. *Excludes Hallmark, Enesco, Annalee.
- **ENTIRE STOCK NORITAKE CHINA PLACE SETTINGS ....SALE 19.98-74.98**
  Reg. $25-$84. Choose from all place settings in our popular Noritake casual and fine china. China.
- **OUR EXCLUSIVE GALLIA FULL-LEAD CRYSTAL STEMWARE ....SALE 16.98 EACH**
  Reg. $24. Delicate crystal stemware in goblet, champagne, highball, hockwine or cordial. Crystal.
- **INTERNATIONAL 4-PIECE SILVERPLATED COFFEE SERVICE ....SALE 39.98**
  Orig. $70. Silverplated coffee service includes coffee pot, sugar, creamer and serving tray. Silver.
- **ENTIRE STOCK NIKKO & PFALTZRAFF CHRISTMAS DINNERWARE ....SALE 14.98-49.98**
  Reg. 18.75-$62. A great selection of place settings and accessories in two festive patterns. Housewares.
- **PFALTZGRAFF 5-PIECE PLACE SETTINGS IN MANY PATTERNS ....SALE 9.98-17.98**
  Reg. 10.99-19.99. Place settings include dinner plate, salad plate, cup, saucer and soup bowl. Dinnerware.
- **REVERE 14-PIECE STAINLESS COOKWARE SETS ....SALE 79.98 WITH REBATE**
  Reg. 109.99, sale 89.98, less $10 mail-in rebate, final cost 79.98 (add tax). Copper or aluminum sets. Cookware.
- **BRAUN 12-CUP AROMASTER COFFEEMAKER WITH DRIP-STOP ....SALE 39.98**
  Reg. 44.99. Designed to consistently brew a perfect cup of coffee. Small Electrics.
- **G.E. COMPACT TOUCH CONTROL MICROWAVE OVEN ....SALE 129.99**
  Orig. $179. Has electronic digital display, 5 power levels including defrost, more. Major Appliances.
- **RCA 20" REMOTE CONTROL COLOR PORTABLE TV ....SALE 289.99**
  Orig. 369.99. Has ChanneLock digital remote, 147-channel quartz tuner, more. *FPR515R. Televisions.
- **MAGNAVOX 25" COLOR CONSOLE TV WITH REMOTE CONTROL ....SALE 439.99**
  Orig. 549.99. With total remote graphic tuning system, infrared remote control, more. Televisons.
- **RCA 2-HEAD PROGRAMMABLE VCR WITH REMOTE CONTROL ....SALE 289.99**
  Orig. 349.99. Has remote programming, 4-event/1-year timer, more. *VR270/HVR280. Video Recorders.

Sale ends December 10. Intermediate markdowns taken on some items. Deferred billing details in Credit Department. Selections vary by store. Some quantities may be limited.

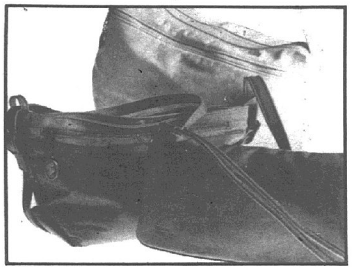

SAVE 25%
FAMOUS-MAKER LEATHER HANDBAGS
Reg. 29.99-$159, sale 22.49-$117. Rich leather handbags in many styles and colors.
Handbags.

SAVE 25%-30%
MEN'S FALL SUITS, SPORTCOATS AND SLACKS
Reg. $240-$595, sale 167.98-445.98. Famous-maker fall clothing in wool, poly/wool blends. Tailored Suits, except West Park, Northpark. Slight alteration charge.

SAVE 25%
ALL MEN'S FAMOUS-MAKER DRESS SHIRTS
Reg. $24-$32, sale $18-$24. Several styles & colors from Aigner, Geoffrey Beene, Van Heusen, more.
Dress Shirts. Not all styles at all stores.

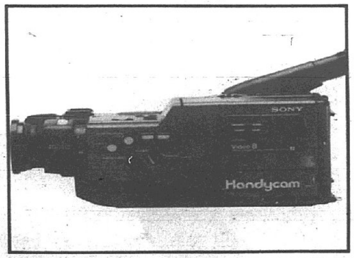

SALE 988.88
SONY CAMCORDER WTIH DIGITAL SUPERIMPOSER
Orig. 1099.99. Has built-in superimposer for titles and graphics, 6:1 power zoom and more.
Video Recorders.

BUY NOW AND MAKE NO PAYMENT UNTIL MARCH 1989

Celebrate the Season

FAMOUS·BARR

Cancer

Curable entering specialists' vocabulary more and more

By Andy Siering
Staff writer

Most people still regard a diagnosis of cancer as a death sentence, said cancer specialist Dr. Abid Nisar.

But this is no longer always the case, he said.

"We have come a long way in the last few years. There has been tremendous progress," Nisar said.

"Some (cancers) are now curable — some of the lymphomas such as Hodgkin's Disease, testicular cancer and leukemias. Even in advanced stages."

Nisar, 35, and Dr. Shabbir Safdar, 51, are cancer specialists on the staff at St. Elizabeth Medical Center in Granite City. They recently opened a joint office here, located in Suite 105 of the Community Medical Arts Building, 2120 Madison Ave.

"Our goal is to bring top quality care to the Granite City community," said Safdar. "We can offer diagnosis, management and treatment of cancer and blood diseases in a setting that is familiar and therefore more comfortable for the patient."

The office is for diagnostic and follow-up care, including outpatient chemotherapy. Patients needing further testing or radiation treatment will be referred to SEMC or Anderson Hospital in Maryville. Patients needing surgery or highly specialized care may be referred to Barnes Hospital in St. Louis.

Being only minutes from home helps a patient's mental outlook, say the doctors.

"We try to minimize trauma associated with cancer treatment," Safdar said. "When a patient can feel comfortable and retain his self-esteem, the physical and mental benefits are tremendous."

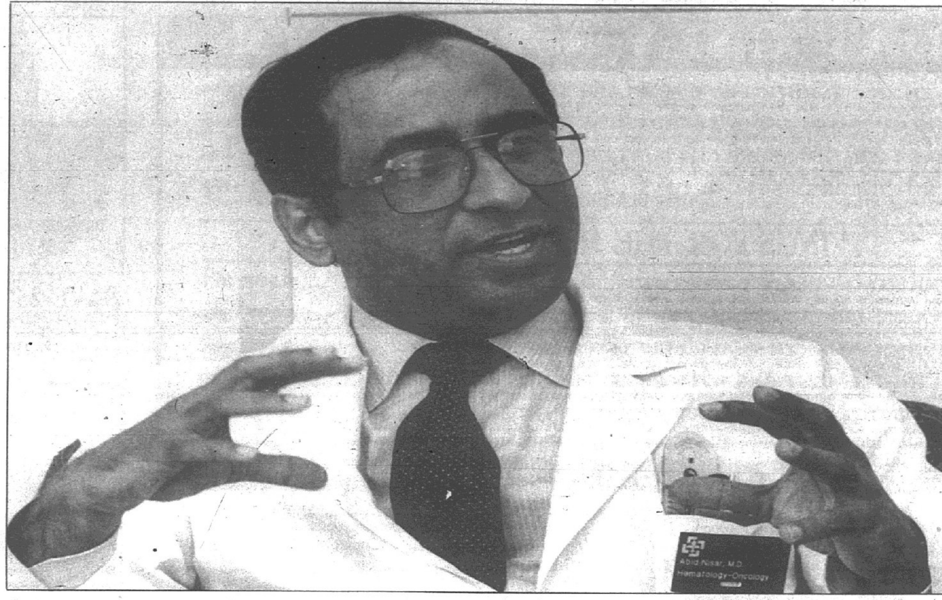

Cancer specialist Dr. Abid Nisar says a diagnosis of cancer is not a death sentance.

Keeping a positive outlook may not necessarily mean a cure, however, warned Dr. Nisar. But he added that a good attitude helps a patient tolerate the discomfort of chemotherapy.

"We see clinically that a patient with a negative attitude does not do well," Nisar said.

Originally from Pakistan, both Safdar and Nisar are on the faculty of Washington University's School of Medicine, one of the most prestigious in the country. Safdar has been an oncologist, or cancer specialist, for 18 years and previously had an office in Granite City from 1972 to 1982.

Nisar was a cancer and blood researcher before completing his medical training. Three months ago he finished a hemotology-oncology fellowship at St. Louis University Hospitals.

****

While Dr. Safdar made rounds at Barnes Hospital, we talked to Dr. Nisar in their gleaming suite in the West Pavilion of Barnes' Queeny Towers.

Oncologists consider a person cured who remains cancer-free after five years. This isn't done to make medicine's cure rates look good, Nisar said, but because recent advances in treatment have not been around long enough to provide much of a statistical sampling, he said.

He said the data that exist suggest that with most cancers there is little chance of recurrence after five years.

With some lymphomas, Nisar said, the definition of a cure is even shorter.

"If (patients) don't get it back in two years, there is very little chance they ever will," he said.

Cancer treatment uses a long-established three-pronged approach: surgery, radiation, chemotherapy.

Surgery is used on isolated cancers. Radiation is used on tumors that have spread to adjacent tissues or are in areas where surgery is not recommended. Chemotherapy is used on metastatic cancers, in which the cancer has spread to multiple sites in the body (see *What is Cancer?* on this page).

Improved methods of chemotherapy represent the biggest advance in recent years, Nisar said. Besides effective new drugs to attack the cancer itself, new drugs have been developed to counteract the nausea and weight loss caused by the cancer drugs themselves.

Devices called "infuser ports" have been developed to make it easier to introduce the drugs, which often cause formation of scar tissue in veins.

But the biggest difference is the increased availability of bone marrow transplants, he said. Chemotherapy destroys bone marrow, which manufactures white blood cells, the body's foot soldiers in the fight against disease.

But doctors can now remove a patient's own bone marrow during chemotherapy and reinsert it afterwards — called an "autologous" transplant. Or they can match it with the bone marrow of a donor — called an "allogenic" transplant.

Testing is on-going on new therapies such as stimulating the body's own immune system to develop natural antibodies that attack cancer cells.

But Nisar said the best way to avoid dying from cancer is to avoid substances known to cause it. The major culprit, he said, is smoking.

Nisar said that, if you never smoke, you will probably never get lung cancer, the leading killer among all the cancers.

Nor are you likely to get cancers of the ear, nose or throat, he said.

Cancer specialists say light smokers are 10 times more likely to get lung cancer than non-smokers, and heavy smokers are 25 times as susceptible.

Other carcinogens include extensive exposure to the sun, low-fiber diets, and substances such as asbestos and dioxin.

Dr. Abid Nisar

Oncologists consider a person cured who remains cancer-free after five years. This isn't done to make medicine's cure rates look good, Dr. Abid Nisar said, but because recent advances in treatment have not been around long enough to provide much of a statistical sampling, he said. He said the data that exist suggest that with most cancers there is little chance of recurrence after five years.

What is cancer?

By Andy Siering
Staff writer

There are more than 100 different types of cancers with wildly different symptoms and causes. They can strike any organ of the body; they can be tiny or massive.

But all share the same mechanism: an uncontrolled proliferation of cells.

Under normal circumstances, cell reproduction and growth proceed at an orderly pace and fashion. New cells are constantly being produced to replace old or damaged cells.

The difference between normal cells and cancerous cells is that normal cells know when to stop growing. Cancer cells don't. Eventually, so many accumulate that they form a mass of tissue known as a tumor.

The word cancer comes from the Greek word for crab, *karakinos*. The ancient Greek physician Galen observed that the blood vessels growing around a tumor seem to grasp it like a crab's claws.

In cancers of the blood or lymphatic system, no solid tumor develops, but so many cells of a single cancerous type accumulate that they swamp the system.

Cancer cells resemble the ordinary cells of whatever tissue they originate in, but they don't align themselves in the same way, nor do they behave the same. They grow in disorderly clumps and are like immature cells, incapable of carrying out normal cell functions.

Normal cells don't invade adjacent tissue. Cancer cells do. Moreover, they are capable of using the circulatory and lymphatic systems like a highway to travel to distant parts of the body, there to begin new growths — a process called metastasis. Metastatic cancers are the most difficult to treat.

It is important to note that 48 percent of all cancer patients will be alive five years after diagnosis, says the medical community. With early diagnosis and treatment, that figure jumps to 75 percent.

So timing is critical.

Lost In This Space

By Andy Siering

Just in the St. Nick of time, a Christmas list

'Tis the season to be jolly, of mistletoe, of gifts and holly. 'Tis also the season to beseech St. Nick for stuff. Like higher limits on our credit cards, and easier terms.

It's been a trying year, Santa, and we all could use a break. If the economy is in the great shape the Republicans claimed it was during the election, how come everybody I know is broke?

As News Editor Mike Myers says, "Dear Santa: Don't send me anything. However, I am enclosing a list of my creditors ..."

That is from a guy who thinks "It's a Wonderful Life" was "one of the worst movies ever made." Dear Santa: Send Mike a lump of coal.

Send me one, too. But first, squeeze it hard enough to transform it into a diamond as big as the Ritz.

Here in the newsroom, Santa dear, we could use a couple more word processors. If you must, send us lap computers, even though we already have those. If we stand up from a terminal for more than two seconds, chances are we sit back down on someone's lap. Shuffle your feet, lose your seat.

Because it's the giving season, Santa, we thought we'd give a few folks a hard time, in the form of some suggestions for items you might send them.

Dear Santa: Please send ...

For Ronald Reagan, a long winter's nap, postdated Jan. 20, 1989.

For President-elect George Bush, a platform to serve on, since he didn't have one to run on.

For Michael Dukakis, platform shoes.

For that noted golfer and C-student J. Danforth Quayle, something harmless and uncomplicated to do for the next four years.

For America, a full term for George Bush. Please!

For Mikhail Gorbachev, a jar of vanishing cream, not just for his birthmark but to make vanish the trouble he's now getting from all those raucous nationalities the Soviet state kept subjugated for so long.

For Donald Trump and George Steinbrenner, a little self-confidence.

Locally, Santa, we humbly request ...

For Mayor Von Dee Cruse, a surprise Christmas Eve visit from Wal-Mart mogul Sam Walton.

For talkative East St. Louis Mayor Carl Officer, a muzzle. And maybe a hot-shot lawyer or two.

For Dick Allen, who recently entered private practice, as much success at setting convicts free as he enjoyed as State's Attorney.

For Shang Greathouse, a second chance to get his MESD tax hike passed. Either that or a great big pile of bailing pails.

For Redbirds skipper Whitey Herzog, some pitching arms without scars on them.

For Phoenix Deadbirds owner Bill Bidwill, a 10-megaton raspberry. Your team has finally rounded into its usual form, Billy-boy. Nyah, nyah!

For Granite City High School basketball coach Don Deterding or his successor, a player taller than 6-foot-2.

For pool shark and league commish Gabby Eddleman, something to talk about. And maybe a sucker or two.

For Playboy model Lisa Luehmann of Pontoon Beach, something warm to keep the chill off.

For First Ward Alderman Casmer Skubish, the opportunity to speak at a Granite City Council meeting.

For TV viewers of the meeting, that the camera go dead just as Skubish rises to speak.

For Skubish's good buddy Everett Morlen, a dictionary of alternatives to cuss words.

For the entire council, the collected works of "Miss Manners."

For Madison Mayor John Bellcoff, dinner with Ron Grzywacz, during which Grzywacz chokes on a turkey leg.

For Grzywacz, that somebody pries Bellcoff's hands off the turkey leg in time.

For Charley and Carmen at El Gato, hip boots or new plumbing — and berths in the saloonkeeper's Hall of Fame.

For everybody slandered in this column, a sense of humor.

Ditto for me.

For all of you out there, seriously, a Merry Christmas and a Happy New Year. God bless us everyone.

Mr. and Mrs. John Kamacho

Kamacho—Gribble

Phyllis June Gribble and John (Louie) Kamacho were married Sept. 3 at Jericho Church of Christ by the Rev. Titus Ward.

The bride is the daughter of Phillip and June Gribble of Rock Island, Tenn., and the groom is the son of Minnie Kamacho of Granite City, and the late Joseph V. Kamacho.

The maid of honor was Ann Sheppard, and the best man was Russell Sheppard, both of Nashville, Tenn.

Ushers were Billy Sheppard and Jerry Gyer, both of Nashville.

A reception was held at the Church hall.

After a wedding trip to Gatlinburg, Tenn., the couple is residing in Nashville.

The bride is a graduate of Warren County Senior High School and McMinnville Area Vocational Technical Nursing Program. She is employed by Lake Shore Retirement Home, Nashville.

The groom attended Granite City schools. He is employed by Hall Management Co., Nashville, as a maintenance manager.

Guests attending from Granite City were: Mrs. Kamacho, Chris Kamacho, George and Janice Kamacho and daughter, Amber, Brian Kelley, Joey Greene and Kenny, and Peggy Hart of Rossiville, Ga.

Mr. and Mrs. Phillip Bagi

Bagi—Kreider

Lisa Ann Kreider of Collinsville and Phillip Joseph Bagi, son of Albert Bagi of Granite City and the late Billie Jean Bagi, were married Oct. 1 at First United Presbyterian Church, Collinsville.

The matron of honor was Michelle Wright, a sister of the bride. Bridesmaids were Karen Potter, Jan Madden and Tammy Kimutis.

The flower girl was Laura Craft.

The best man was Ralph Burroughs. Groomsmen were Daniel Taff, Gil DeGonia and Jim Kimutis.

Ushers were Joe Wright and Chris Hunsinger.

The bride is a 1979 graduate of Collinsville High School and a 1982 graduate of the Academy of Beauty in Belleville. She is employed as a hairstylist by Panache in Collinsville.

The groom is a 1976 graduate of Granite City High School South and a 1981 graduate of Southern Illinois University at Carbondale. He is employed as a captain-waiter by Faust's Restaurant at the Adam's Mark Hotel, St. Louis.

The couple is residing in Collinsville.

Mr. and Mrs. Robert Moss

Moss—Dublar

Judy Ann Dublar, formerly of Granite City, and Robert Eugene Moss of Manchester, Mo., were married July 15 at St. Francis Borgia Catholic Church, Washington, Mo. The Rev. Larry Nickels officiated at the ceremony.

The bride is the daughter of Mr. and Mrs. Vernon Dublar of Glen Carbon, formerly of Granite City, and the groom is the son of Mr. and Mrs. Willie Moss of Manchester.

The matron of honor was Nancy Herholz of Washington, and Bernice Frossard was the bridesmaid. Sarah Herholz was the flower girl.

Bill Moss, a brother of the groom, was the best man, and Mike Pettit was the groomsman, Ushers were Ed Gurney of Collinsville and Rich Herholz of Washington.

After a honeymoon in Florida, the couple is residing in Villa Ridge, Mo.

Trinity United choir has cantata Sunday, Dec. 11 in Granite City

The Christmas cantata "Everlasting Light" will be presented by the Trinity United Methodist Church choir at 7 p.m. Sunday at the corner of East 25th and Henry streets.

The cantata will open with a song of joy, followed by a bouncy number with the help of the church's childrens' choir. Soloists will be David Bryant, Karol Bryant, Don DeJarnett, Karen Greeling and Choir Director Paula Lewis.

There will also be a candlelight time of worship, with familiar carols for all to sing. Refreshments will follow. Rev. Don DeJarnett is pastor of Trinity.

Ingram-Piechocinski

Lesa M. Ingram, daughter of Barbara Ingram of Granite City and Earl Ingram Sr. of Southern Illinois, and Joseph Piechocinski, son of John and Regina Piechocinski of Madison, have announced their engagement and forthcoming marriage.

Ingram is a 1978 graduate of Madison High School and the Hickey School of St. Louis. She is employed by Regency Computer Services Inc. of St. Louis as a sales manager.

Piechocinski is a 1978 graduate of Madison High School. He is employed by Hussmann Corp. of Bridgeton, Mo., as an inspector.

A date has not been set for the wedding.

Ladies Coterie meets at Jerry's

The Ladies Coterie held its November meeting at Jerry's Restaurant. Anka Filcoff was the hostess, and there were 18 members present.

Ella Wade, program chairman for the day, assisted by Harriet Horn, conducted a silent auction. Proceeds will be used for club projects.

President Helen Friedman welcomed a new member, Marguerita Barker. The president called the meeting to order, and the Club Collect was led by Bernadine Cooley.

It was announced that Elizabeth Briggs will send poinsettias to members who are homebound or in nursing homes.

The Salvation Army's Tree of Lights and Phoenix Crisis Center sent their thanks for the club's donations.

Elsie Rodell was elected to membership.

Birthday congratulations were extended to Elizabeth Briggs, Millie Meek and Ida Cariss.

Helen Friedman and Wilma Eddington will attend a Reciprocity Tea to be held by the Belleville Women's Club at the Philharmonic Hall in Belleville. The speaker will be J.C. Hall, program director of WIBV radio station.

In attendance were Joyce Albers, Mary Bilbrey, Elizabeth Briggs, Bernadine Cooley, Wilma Eddington, Viola Edwards, Anka Filcoff, Arline Fox, Helen Friedman, Harriet Horn, Virginia John, Donna Kagy, Gladys Pape, Lorretta Reiske, Helen Stover, Esther Vasileff and Ella Wade.

Renaissance
HEALTH CENTER, INC.
20 VISITS
CALL NOW! $20
931-5850
EXP. 12/31

VALUABLE COUPON
ACADEMY OF BEAUTY CULTURE, INC.
20th & CLEVELAND, GRANITE CITY, IL
HAIRCUTS . . . $3.00 SHAMPOO & SET . . $3.00
LAST SO-LONG PERMS $15.00
(Includes Cut & Style)
FROSTING $15.00
ALL WORK DONE EXCLUSIVELY BY STUDENTS
TUES.-SAT. 8 A.M.-3:30 P.M.
Coupon not valid with any other offer. NO APPOINTMENTS NECESSARY 876-4398

•STAINMASTER
•STAINRELEASE
•STAINLESS
IN STOCK $8.99 PER SQ. YD. & UP
GRANITE CITY
CARPET CITY
HUNDREDS OF ROLLS TO CHOOSE FROM
FREE HOME ESTIMATES
2701 NAMEOKI RD. (618) 877-7096
90 DAYS SAME AS CASH WITH APPROVED CREDIT
HOURS: MON. THRU FRI. 9 A.M. TO 8 P.M.
SAT. 9 A.M. TO 6 P.M. - SUN. 11 A.M. TO 4 P.M.

STROTHEIDE CHIROPRACTIC

We Care
We Listen
We Help
Dr. E. L. Strotheide
Chiropractic Physician
We will bill your insurance, allowing you to receive the care you need at little or no cost to you.
2412 Nameoki Rd.
Granite City, Ill.
876-7800

The perfect gift. The ultimate...
Stocking Stuffer
3 WAYS TO BUY!
• $1500 Minimum Trade
• Rebates Up To $2500
• Financing As Low As 3.9 APR On Select Models
#6539
'89 CUTLASS CALAIS
• BUCKET SEATS • AIR
• STEREO • POWER DOOR LOCKS
• 4-WAY SEATS • FLOORMATS
• TILT STEERING
SELECT GROUP
SALE PRICE $10,550
MONEY DOWN $1500
TOTAL PRICE $9050*
TOTAL PAYMENTS WITH 11.5% APR FINANCING $11,941.80
PAYMENT PER MONTH $199.03
'88 CUTLASS SUPREME
#6364
SALE PRICE $11,999
MONEY DOWN $1500
TOTAL PRICE . . . $10,499*
TOTAL PAYMENTS WITH 11.99% APR FINANCING $14,009.40
PAYMENT PER MONTH $233.49
* TAXES, LICENSE & DOC FEE EXTRA • SELECT GROUPS EXPIRE 12-17-88
SEE... Woodrome Oldsmobile
Bi-State Oldsmobile Dealers
Open 'till 9:00 P.M.
19th & Madison - Granite City, IL

Baptist Association registers 170 persons

Granite/Nameoki
By Maxine Green
797-6216

The Baptist Association "1988 M Night" in November registered 170 persons.

Meadow Heights Baptist Church won the high attendance banner. Pontoon Baptist Church took the percentage banner, and Bethel Baptist Church of Troy won the traveling trophy for the most church training awards earned during the year.

A "Golden Hand Trophy" was presented to the Rev. L.D. Patrick by the Rev. Rich Heironemus, director of state associational training, for exceptional church training increase in church training enrollment this past year. The Rev. Jim Wheeler, a pastor at Harvester, Mo., was the speaker for the evening, with the Rev. Stan Brown in charge of the service.

Other highlights of the evening included singing by the Associational Baptist Choir, under the direction of the Rev. Kevin Kerr; interpretion for the hearing impaired; skits; and training booths.

The meeting was hosted by the Meadow Heights Church. Pie and coffee were served by the women of the church.

***

A Scout benefit show, "The KUSA Variety Road Show," sponsored by St. Elizabeth Church, was presented Dec. 3 at the Knights of Columbus Hall on Old Alton Road. Several door prizes were given. Proceeds will go to support some of the cost to send 36 Scouts from Cahokia Mound Council to the 1989 National Jamboree in Virginia.

***

Mr. and Mrs. Arthur Dunn of Fredericktown, Mo., spent the weekend visiting their daughter and her husband, Nick and Janet Pourdas, and other relatives.

***

St. Elizabeth's Advent dinner will be held at the Knights of Columbus Hall on Old Alton Road at 7 p.m. Saturday.

Dinner will be served by Petris, and dancing will be from 8 p.m. to midnight, with music by the B Street Express.

Those who wish more information should call 877-7447.

Parish picture directories may be picked up after services on Sunday, a church spokesman said.

***

The following churches will have programs at 7 p.m. Sunday by the children of each church: Calvary Baptist, 30th Street and Washington Avenue; Grace Baptist, 2600 Edwards Ave.; Suburban Baptist, 2500 St. Clair Ave.; Second Baptist, 2100 Illinois St.; and Pontoon Baptist, 4008 Pontoon Road.

***

A Chrisom Celebration tree-trimming service was held Sunday evening at the Pontoon Baptist church.

Those participating made Chrisoms, a symbol of Christ, his work or his ministry, and read a scripture verse to go with the Chrismons, which were hung on the Christmas tree.

***

Mr. and Mrs. Eber Coil of Flora, Ill., spent the weekend with their relatives, Mr. and Mrs. Mervin Lathrop, and Mr. and Mrs. Howard Lathrop of Pine Street.

R.J. Barrios feted on first birthday

A teddy bear-sailor theme decorated the home of Ron and Shelly Barrios as they celebrated the first birthday of their son "R.J." (Ronald James) on Nov. 19.

Gifts were opened and dessert served to grandparents James and Charlene Pohlman, Sandy Mansfield, and Matt Barrios.

Also attending were great-grandparents Bert and Vivian Morrison of Jerseyville, Eugene and Marge McRoy, and Florence Wicket, and great-great-grandmother Della Maul.

Also present were: Elinda Barrios and daughters, Kim and Kathy; Scott and Chris Barrios and son, Daniel; Don and Linda Bellman and daughter, Nicole; Debbie Greathouse and children, John, Mark and Casi; Kathy Boyer and daughter, Lindsay; Shari Christ; Cari Peterson; and Pam and LeAnn Mansfield.

New Salem retires its mortgage early

New Salem Missionary Baptist Church, 1349 Klein Ave., Venice, has retired the mortgage on its multipurpose building.

The church will celebrate at a mortgage-burning ceremony at 3:30 p.m. Sunday. The mortgage was paid off 10 years early.

Guest speaker will be the Rev. A.A. Allen of New Haven Baptist Church, St. Louis.

Starting in January
Free GED classes
in your area
For more information call toll-free
1-800-BAC-5131
extension 323
Belleville Area College

Residents visited by daughters

Mitchell News
By Maxine Duniphan
931-2714

Dorse and Mary McKinnon of Tracy Lane enjoyed the company of their daughters during the Thanksgiving weekend.

Peggy McKinnon visited from Charlotte, N.C., where she is a station agent with Piedmont Airlines; and Cindy Martin, her husband, Don, and their daughters, Amy and Stacy, all of Collinsville, also visited.

In the afternoon, the family was joined by other relatives, including Fred and Dorothy Castle, Carrie McKay, Karl and Barbara Fulmer, and Barbara Jean San Soucie and daughter, Becky.

***

Laclede Poole, who has spent the last few months with his daughter, Mary Lou Maue, and her family of 608 E. Chain of Rocks Road, has returned to his home in Grant's Pass, Ore.

***

Bill and Opal Davis of Mueller Avenue have returned from Oklahoma City, Okla., where they spent Thanksgiving weekend visiting their son, Bill Jr.; daughter-in-law, Terri; and the Davis' children, Tad and Ashley. The Oklahoma Davis' are former area residents. Mrs. Davis will be remembered as the former Terri Curtis, daughter of Bill and Iris Curtis of Granite City.

***

Pearl Turner of Patricia Avenue had as overnight guests last week her brother, Charlie Crouch; sister, Belta Sadler; niece, Katie Foster; and husband, Elvin, all of Somerset, Ky.

They were here to attend the funeral of a relative, Oral Davis of Cottage Hills. Funeral services were conducted at the Church of God in Bethalto and burial was in Memorial Gardens in Bethalto.

***

Wanda Ogden of Ash Avenue hosted an evening session of the Hills Terrace Birthday Club on Nov. 29. Karen Orr was honored.

The group met at 6:30 p.m. for dinner and later played games.

Present besides Ogden and Orr were Jeri Schieb and Thelma Morelan. Everyone won a prize.

Juanita Barnes will host the group's Christmas party at her home on Hills Avenue.

***

Fern Gieselman of Hills Avenue celebrated Thanksgiving with her children and their guests.

She served a traditional turkey dinner in her home.

Present were her son, Donald Wittaker, and his friend Mary Silva, both of Seattle, and Silva's sister, Barbara Silva of St. Louis.

Others present were Gieselman's daughter, Betty Wittaker, and her son, Donald, and Charley Gray, all of Troy, and Gieselman's daughter, Kathy Mason, and son, Anthony, of Granite City.

***

Airman 1st Class Tim Burris on leave from Eilson Air Force Base in Fairbanks, Alaska, spent the Thanksgiving holidays with his parents, George and Betty Burris of Sheridan Avenue.

On Thanksgiving Day, Burris and his parents were joined by three more of the Burrises' sons, Daniel Burris, his wife, Bernice, and their children, Jason and Leah of Decatur; Mike Burris, his wife, Genece, and their children, Jeff and Katie, all of Fairview Heights; and Allen Burris, his wife, Rhonda, and their sons, Josh and Kalem, all of Granite City.

***

Seven Mitchell School pupils were chosen last week for "Student of the Week" honors.

First-grade student Joseph Johnson was selected by his resource teacher, Mary Lou Hudson, for his good attitude and eagerness to learn.

Also selected were six students from the fifth- and sixth-grade music class: Jason Maloney, Tom Mercer, Eric Wright, Kelly Ahlers, Cheryl Juedemann and Jim Ross. The students were selected by music teacher June Branding for attentiveness, always having lessons prepared and making excellent grades.

BUILDER'S NO.1 CHOICE
L J ROSS
THE COMPLETE HOME IMPROVEMENT CENTER
Lumberyard • Hardware Store • Paint • Flooring • Kitchen And Baths
Full Service Home Center
931-6060
Hwy. 111 & S.A. 35, Granite City, Ill.
Between I-70 and I-270
Hours: Mon.-Sat. 8 a.m.-8 p.m.
Sunday 10 a.m.-4 p.m.

BRAKES - SHOCKS - EXHAUST
DETAILS AT STORE
BRAKES $49.95
1 YEAR MUFFLER $20.95 (MOST U.S. CARS)
MAD HATTER MUFFLERS
443 E. BROADWAY, ALTON, ILL. PHONE 462-8163
1150 NIEDRINGHAUS AVE, G.C. PHONE 877-8891

SERVISTAR Gift Giving Specials
SALE
Now thru Sat., Dec. 17

BLACK&DECKER
New
Sweepstick™ Cordless Broom
Faster and easier than a conventional broom! Blows debris from sidewalks, driveways, patios and decks. Lightweight, rechargeable and easy to store. #82-460
SPECIAL PRICE $39.99

EVEREADY
ENERGIZER Batteries
Long-lasting alkaline performance. Many household uses. 2-pack "D", "C", "AA", or 1-pack 9-Volt. #E95BP-2, 3BP-2, 1BP-2, 522BP
SPECIAL PRICE $1.89 per pack

BLACK&DECKER
3-Cell Cordless Power Driver
Touch Power 3-position switch lets you drive screws comfortably with either hand. Use manually or automatically. Powerful, fast, 180 RPM. #9034
SPECIAL PRICE $21.99

makita
Cordless Drill Kit
Professional quality. 2-speed, 5-torque settings. #6012HDW
SPECIAL PRICE $114.99 #10778
Drill #6012HD SPECIAL PRICE $59.99
Battery #632007-4 SPECIAL PRICE $39.99
Charger #113087-4 SPECIAL PRICE $39.99

SERVISTAR
Tool Chest
Heavy-gauge steel construction with twin drawbolts. 3-section tote tray with socket divider. Dark gray enamel finish. #920SSR
SPECIAL PRICE $16.99

SERVISTAR
85-Pc. Socket Set
Includes ¼ - ⅜ - ½ drive socket set and 19" toolbox. #HB85A
SPECIAL PRICE $69.99

Vermont American™
Magnetic Screwdriver Set
Includes 7" screwdriver and 4 bits, including 3-4 and 6-8 slotted, no.1 and 2 Phillips. Hexagon steel shank. #15511
SPECIAL PRICE $4.89

FREEWHEELER™
Freewheeler™ Cordless Moto Tool®
Features 2 speeds, shatter-resistant casing, LED charging indicator and 6V high torque motor. 3-hour recharge. Free keyless chuck. #850
SPECIAL PRICE $44.99

VISE-GRIP
Plier Set
Includes 10R, 7R, 6LN and 5WR Vise-Grip locking pliers in a heavy-duty vinyl roll-up storage bag. #428AH
SPECIAL PRICE $19.99

WEED EATER®
Gas Trimmer/Edger
2-cycle, 22.2 cc engine with adjustable assist handle and Tap-N-Go II automatic line advance. 15" cutting path. #XR20T
SPECIAL PRICE $79.99

First Alert®
Smoke Alarm
Sounds warning alarm at earliest sign of smoke. Hinged cover for easy installation and battery replacement. 9-volt carbon-zinc battery included. #SA67D
SPECIAL PRICE $7.99

ORTHO
Exceptional Value
Home Improvement Encyclopedia
Comprehensive 512-page guide with ideas, how-to instructions and explanations for 120 improvement projects. Invaluable reference and repair manual. #5620
SPECIAL PRICE $9.99

© SERVISTAR Corporation
Individual dealers may limit quantities.
Individual dealers may not stock all items.
Some stores may restrict items to cash and carry terms only.

Hardware Lumber Home Centers
SERVISTAR®
HUEBNER HARDWARE
2881 Madison Avenue
GRANITE CITY

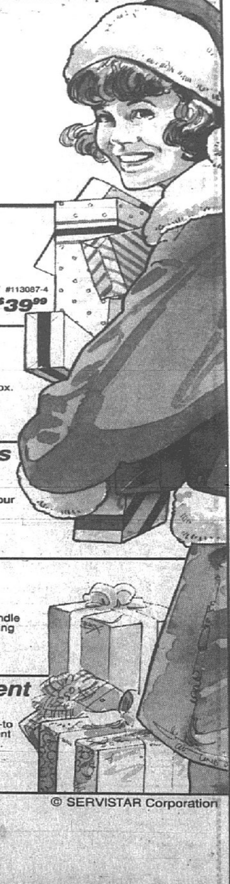

The Speers

Gospel music program set

The Speers, known as the "First Family of Gospel Music," will be in concert at 7 p.m. Friday at First Church of the Nazarene, 4701 Illinois 111.

The Speers, under the management and leadership of Brock and his brother, Ben, also includes Brock's wife, Faye Bill Itzel and Jane Green.

The Speer family group was formed in 1921 by G.T. Speer, his wife, Lena Brock Speer, his sister and her husband. Speer family children were later added to the group.

The Speers have recorded 60 albums and travel thousands of miles annually in the United States and Canada.

Mr. and Mrs. Kevin Sabo

Sabo—Wagar

Shelley Wagar and Kevin Sabo were married Oct. 8 at Bethlehem Chapel of the Washington Cathedral in Washington, D.C.

The bride is the daughter of Robert and Jeanne Wagar of Springfield, Va. The groom is a former resident of Granite City and the son of Harold and Nancy Sabo of Granite City.

The co-matrons of honor were the bride's sisters, Barbara Wagar of New York and Suzanne Wagar-Mulock of St. Charles, Mo. The bridesmaids were Adrienne Gall and Lori Landis, both of Washington.

The best man was Eric Miller, formerly of Granite City, and currently of Van Nuys, Calif. The groomsmen were Charles Clark of Granite City, and Harry Kaiser and Matt Smargiasso of Washington.

A reception was held at the College of Preachers on the cathedral grounds.

The bride is a graduate of Hood College in Maryland. She is a graduate degree from George Mason University in Fairfax, Va. She is the administrator of a home for adults in Manassas, Va.

The groom graduated from Southern Illinois University and received a master's degree from George Mason University. He is pursuing a law degree in the evening division at the Catholic University of America in Washington. He is a senior budget analyst with the U.S. Department of the Treasury.

The couple is residing in Falls Church, Va.

Miles Lab workers hold annual reunion

The annual reunion of Miles Laboratories' salaried employees was held at Charlie's Restaurant, Granite City.

Those attending were: Bill and Louise Blade, Lucille Caban, Mercedes Erdman, Claude and Jean Knapp, Don and Rose Partney, Paul and Doris Romine, Shirley Kattenbroker, Art and Sylvia Theis, Dick and Norma Vance, Shirley McCart, Roseann Duckworth, Bill Killough, Bud and Gerry Kincaid of Houston, and Roger and Esther Schulz.

Sylvia Theis, Dick Vance and Caban served on the reunion committee.

LAST-MINUTE SHOPPER SUGGESTIONS FROM DOWNTOWN MERCHANTS

ONLY 17 SHOPPING DAYS LEFT

For Her
GENTLEMEN
Let us help you make that selection for your someone special. You'll find us ready with helpful suggestions for just the right gift.
— FREE GIFT WRAPPING —
RUTH'S LADIES FASHIONS
1312 19TH STREET, GRANITE CITY, IL.
876-6362

Crafts
QUALITY LIQUIDATORS
Now Thru Christmas
20% OFF ALL CERAMIC GOODS
"Quality For Less"
HOURS: MON.-SAT. 9 A.M.-5 P.M.
1321 19th St. 451-0011

Books
Finish Your Holiday Shopping With
"Books That Inspire"
• The Bible • Bible Atlases & Dictionaries
• Science & Health with keys to the Scriptures
• Other Christian Science Literature
OR SOMETHING NEW
"THE WORLD MONITOR"
REST AND EXPLORE THE BIBLE IN SIGHT AND SOUND
"A LIGHT ONTO MY PATH"
THE CHRISTIAN SCIENCE READING ROOM
1336 19th St., Downtown Granite • 877-3104
HOURS: MON.-SAT. 10:30-3:30 P.M.

CHRISTMAS SPECIAL
10% OFF COLOGNES
FREEDOM PHARMACY
19th & EDISON
876-6444
EXPIRES DEC. 24, 1988

Jewelry
WATCHES • DIAMONDS • GEMS
GOLD CHAINS 50% OFF
SAVE 20% STOREWIDE
WITH OUR VIP CARD
• SELECTION • VALUE • HELPFUL SALES PEOPLE
SEE J.D. HUDSON FOR THAT UNIQUE SPECIAL GIFT
J.D. Hudson FINE JEWELERS
"Your Golden Rule Store"
Downtown Granite
1901 State St.
452-3186
MOST CREDIT CARDS ACCEPTED

Dining
Jerry's Has The PERFECT GIFT
★ GIFT CERTIFICATES ★
AVAILABLE
Jerry's Cafeteria & Catering
"FOR GREAT HOME COOKING"
1920 EDISON AVE., GRANITE CITY
452-0078

For Her
PRE-CHRISTMAS SALE
ENTIRE STOCK OF SWEATERS
25% OFF REGULAR PRICE
NOW THRU DEC. 17TH—PRIOR SALES EXCLUDED
HOLIDAY HOURS: MON.-FRI. 9:30-6:00 • SAT. 9:30-5:00 SUN. 12:00-4:00
TOPS 'N' BOTTOMS
"MISSES FASHIONS"
1343 19th Street
Granite City, Ill.
876-7892

Clothing
LEVI'S COUPON
LEVI'S® JEANS HAVE A FIT THAT'S RIGHT FOR YOU
STRAIGHT LEG 505 | BOOT CUT 517 | BUTTON FLY 501 | FLARES 583 | BIG BELLS 584
ALL MODELS SALE PRICE $19.99 REG. TO $30
SIZES 28 to 42
MENS/GUYS STONEWASHED, PREWASHED, UNWASHED LEVIS'S IN 100% COTTON.
SALE THRU WED., DEC. 14TH (WITH COUPON ONLY)
THE LEADER DOWNTOWN GRANITE CITY

Travel
Give the Gift of Travel this Christmas!
• GIFT CERTIFICATES AVAILABLE
• INFORMATION • RESERVATIONS • TOURS • TICKETS
• ACCESSORIES • AIRLINES • HOTEL • CRUISE SHIPS
• GROUP TOURS • CAR RENTAL
ASTA American Society of Travel Agents
Holiday Service
1310 Niedringhaus, Granite City
452-3131 • 877-6400

Jewelry
WIDE SELECTION of FINE JEWELRY for CHRISTMAS GIVING
• Gold Chains • Diamond Jewelry
• Black Hills Gold • Fashion Jewelry
• Krementz • Hobe'
and much more
Michel Jewelry & Gifts
1842 State St. Downtown

COUCH POTATO?
Plant yourself in a genuine LA-Z-BOY recliner!
PRICES STARTING AT $299.99
Perfect relaxation for the ultimate potato.
If you could peel away for a minute, we'd like you to consider gearing down in a recliner, the ultimate dream machine. What it boils down to is superb design that offers comfort and support from head to toe. Come in today and test slouch a La-Z-Boy® recliner, where the livin' is easy!
HENRY BURNS FURNITURE
QUALITY HOME FURNISHINGS
1261 Niedringhaus
Granite City, Ill. 62040
876-8773

SPONSORED BY:
• Central Bank
• Press-Record
• 1st Savings & Loan
• State Savings & Loan
• Gitchoff Agency
• Tri-City Chamber of Com.
• Magna Bank
• Washington Enterprises
• Morriss Agency
• Woodrome Olds
• Niedringhaus Methodist Church

Obituaries

Mary Caldwell

Caldwell

Mary (Harvey) Caldwell, 84, of Venice died Monday, Dec. 5, 1988, at St. Elizabeth Medical Center. She had been ill for two years.

Born in Rosedale, Miss., Mrs. Caldwell resided in the Madison-Venice area for 40 years.

She retired from the former Lincoln High School, Venice, where she was a custodian for more than 15 years.

Survivors include four daughters, Josie Foster and Fay Terry, both of Chicago, and Betty Young and Cellestine King, both of Madison; two sisters, Ophelia Johnson and Nellie Harvey. both of Chicago; four brothers, Lucious Harvey and Ivory Harvey, both of Rosedale, Floyd Harvey of Chicago and Harrison Harvey of Detroit seven grandchildren and three great-grandchildren.

Services will be conducted at New Salem Missionary Baptist Church, 1349 Klein St., Venice, at noon Saturday by the Rev. John H. Williams and Seamus Boyce. Burial will be at Sunset Gardens of Memory, Millstadt. Visitation is planned for 7 to 9 p.m. Friday and 9 a.m. until noon Saturday at New Salem Church. Arrangements were handled by Officer Funeral Home, East St. Louis.

Eck

Deborah A. Eck, 23, of Granite City died of natural causes at 8:03 a.m. Tuesday, Dec. 6, 1988, at Memorial Hospital in Belleville..

Miss Eck was born Nov. 15, 1965, in East St. Louis and resided in Granite City 14 months.

She was a 1984 graduate of O'Fallon High School and worked at Catfish Charlie's restaurant in O'Fallon.

Miss Eck is survived by her father and stepmother, Henry and Rose (Freise) Eck of Caseyville; her mother, Alice (Spirk) Tate of Patoka, Ill.; four sisters, Donna Morris of Lake City, Ark., Paula Thorpe of Belleville, Kim Tate of Millstadt, Ill., and Jammie Eck of Caseyville; two brothers, Len Tate of Millstadt, Ill., and Ricky Eck of Caseyville, Ill.; grandparents Mr. and Mrs. Belman of Caseyville and Mr. and Mrs. Spirk of Patoka, Ill.; and her fiance, Jim Moore of Granite City.

A 3 p.m. funeral service will be held today, Thursday, at Kassly Colonial Mortuary, 9900 St. Clair Ave., Fairview Heights, with the Rev. Frank Rogers officiating. Burial is in Lakeview Memorial Gardens, Belleville.

Hagler

Eunice M. (Setzer) Hagler, 72, of Sulphur, La., died at 5 p.m. Wednesday, Dec. 7, 1988, at Calcasleu Cameron Hospital in Sulphur, where she had been hospitalized one day.

Mrs. Hagler was born Dec. 30, 1915, in Cuba, Mo. She resided in Granite City 62 years and in Sulphur 10 years.

She was a member of First Assembly of God Church in Granite City, where she was employed 21 years as a secretary.

Mrs. Hagler is survived by her husband, Edwin Hagler, and a daughter, Mary Stine, both of Sulphur, La.; a son, Paul Hagler of Oldsmar, Fla.; a sister, Nerin Stieg of St. Louis and eight grandchildren.

Funeral arrangements are pending at Irwin Chapel for Funerals, 2801 Madison Ave., 877-6500.

Von Gruenigen memorial rites set

June M. Von Gruenigen, 80, of Granite City died at 8 a.m. Nov. 23, 1988, at St. Elizabeth Medical Center. Mrs. Von Gruenigen had been a teacher in School District 9 here for 42 years.

A memorial service will be held in her memory on Sunday, Dec. 11, at 2 p.m. at the First Presbytarian Church, 22nd Street and Delmar Avenue, Granite City.

Stella McCracken

McCracken

Stella M. (Ellis) McCracken, 96, of Granite City died at 3:35 a.m. Thursday, Dec. 8, 1988, at Colonial Haven Nursing Home, where she had been a resident for 10 years.

Mrs. McCracken was born May 18, 1892, in Pomona, Ill., and resided in Granite City for 44 years. She worked eight years for the Benjamin Toy Co., Granite City, as an assembler. She was of the Pentecostal faith.

Preceded in death in 1939 by her husband, Edward McCracken, she is survived by two daughters, Ruby Cauble of Tullahoma, Tenn., and Verna Bragg of Granite City; a son, Earl McCracken of St. Louis; a sister, Alma Lynd of Granite City; 12 grandchildren, 18 great-grandchildren and four great-great-grandchildren.

Friends may call from 5:30 to 9 p.m. Friday at Mercer Mortuary, 1416 Niedringhaus Ave., where a 10 a.m. funeral service will be held Saturday. Burial will be in Alto Pass Cemetery, Alto Pass, Ill.

Newbern

Michael Newbern, 30, of Brooklyn died at 2:47 p.m. Monday, Dec. 5, 1988, at St. Elizabeth Medical Center.

Born in St. Louis, he resided in Brooklyn all his life. He had been employed at the Po' Folks Restaurant.

Survivors include his father, Carl Newbern, and mother, Effie (Keye) Newbern, both of Brooklyn; one son, Demond Arvell Newbern of Brooklyn; six brothers, Everett, Forrest, Carlos, Hamuel, Edwin and Darryl Newbern, all of Brooklyn; and four sisters, Cynthia LeFlore of East St. Louis, Angela Moore and Marilyn Barnes, both of Brooklyn, and Briggette Newbern of O'Fallon.

Visitation will begin at 2 p.m. Friday at Officer Funeral Home, 1509 Winstanley Ave., East St. Louis. Funeral services will be held at St. Elizabeth Spiritual Temple, 303 Washington Ave., Brooklyn, at 12 noon Saturday, with the Rev. T.D. Johnson officiating. Burial will be at Sunset Gardens of Memory, Millstadt.

Watt

Frankie Mae Watt, 71, of Madison died Tuesday, Dec. 6, 1988, at St. Elizabeth's Hospital, Belleville, after a lengthy illness. She had been hospitalized two days.

Born in Tennessee on Nov. 5, 1917. Mrs Watt resided in Madison since 1929.

She was a member of the Southern Baptist Missionary Church in Madison.

Survivors include two brothers, Lonzo Taylor of Peoria and Roosevelt Taylor of Madison, two sisters, Dorothy Littlejohn of East St. Louis and Arleatha Taylor of Madison, one granddaughter and aunts, uncles, nieces and nephews.

Arrangements are pending at Officer Funeral Home, East St. Louis, 874-4244.

Trivia

Venice was given its name by Dr. Cornelius Campbell of St. Louis. Campbell was part owner of a ferry service that landed near the present site of the town.

•Schools

(Continued from Page 1A)

School from the Madison school district.

"According to the terms of the lease we could have ETC out in 90 days if necessary," Walmsley said. "We have, however, kept Mr. Briggs' (Regional Superintendent of Schools Harry Briggs Jr.) office and the directors of that program well posted on the possibility."

L. Monroe Worthen, school treasurer, called for the public hearing, to allow parents and others a chance to speak before the board votes on the matter. Parents in the area had been consulted.

"I will not say that every child currently at Webster will be at Lake," Walmsley said. "We need to take a hard look at (grade school boundary) redistricting."

A committee, chaired by Gary Pfroender, Chapter I director, has been studying the proposal since January 1987. Also serving on the committee were Marge Burdge, Ron Landman, Casey Krakowiecki and Helen Schmisseur.

Teachers Judith Collins and James Noeth, Citizens Advisory Council members David and Linda Schermer, Bea Stevenson of the Area Council of PTAs and W. Richard Brinkhoff, administrative assistant for elementary education, were later added, following a PTA meeting in February.

A questionnaire concerning the move was distributed to Webster parents last spring. Of 225 questionnaires, 108 were returned. Of those, 75 percent said they favored the move.

Jerry Smith of R.W. Harmon and Sons, which provides bus service for the district, said there would be little if any additional cost to the district in busing the children to Lake School. Only those who live 1½ miles or farther from the school are required to be transported.

A concern was the possible danger of children walking along East 23rd Street where it borders Illinois 162. Worthen asked if the state had been asked about the street's safety.

Walmsley said the state had not been consulted on the matter. "I don't feel that poses any more danger to the children than from the Kirkpatrick Homes (pupils) going to Marshall School who must cross Nameoki Road," Walmsley said.

•Robbery

(Continued from Page 1A)

closed the door behind him.

Fields believed the door had locked and did not try to reopen it, he said.

He remained in the safe for several minutes until he heard someone come into the office and he began pounding on the safe door.

Toll collectors D.D. Wilson and Mary Terrell heard the pounding and opened the safe door, telling Fields that it had not been locked. Neither of the employees had seen anyone leaving the office.

The $4,000 on the desk and the six bank bags were gone. The money in the bags had not yet been counted, Fields said, but he estimated the bags contained about $800 in currency and $200 in coins.

BAC schedules Santa breakfast Dec. 17

The Granite City Campus of Belleville Area College is hosting a children's holiday event, Join Santa for Breakfast, from 8:30 a.m. to 10:15 a.m., Dec. 17 in the campus cafeteria, 4950 Maryville Road.

All tickets are $1.50 and must be purchased in advance from the campus Business Office. One adult must attend with every three children.

Breakfast will include cereal, milk, orange juice and doughnut holes.

Storytelling, cartoons, coloring tables and a visit with Mr. and Mrs. Santa and other North Pole characters are features of this year's event.

For more information, persons may contact the Student Activities Office, 931-0600.

Funeral services

Area deaths reported in this week's Sunday and Wednesday newspapers include:

ANSLEY, Lucille (Hansen), 66, of Lake Oswego, Ore., formerly of Granite City, died Nov. 14, 1988, in Kaiser Hospital in Portland, Ore. Services were held Nov. 18. Burial was in Riverview Mausoleum, Portland.

BROWN, Erica Marie, 4 days old, of Granite City died at 6:30 p.m. Wednesday, Nov. 30, 1988, at Children's Hospital in St. Louis. Services were held Friday at Mercer Mortuary, Granite City, with the Rev. Ray Ogle officiating. Burial was in St. John Cemetery, Granite City.

DONOFF, Rose J. (Jateff), 77, of Granite City died at 12:22 p.m. Friday, Dec. 2, 1988, at St. Elizabeth Medical Center. Funeral services were conducted Monday at Holy Trinity Bulgarian Eastern Orthodox Church, Madison. Burial was in Sunset Hill Cemetery, Edwardsville.

EDIE, Donna L. (Rice), 41, of Granite City was fatally injured in an automobile accident and was pronounced dead at 3:28 a.m. Saturday, Dec. 3, 1988, at Staunton County Hospital, Staunton. The Rev. Henry Crippen conducted funeral services Tuesday at Thomas Memorial Mortuary, Granite City. Burial was at Wanda Cemetery, South Roxana.

EHLERT, L. Viola (Dickey), 83, of Granite City was pronounced dead of natural causes at 8:55 a.m. Sunday, Dec. 4, 1988, at her home. The Rev. Leon Belt conducted funeral services Wednesday at Irwin Chapel for Funerals, Granite City. Burial was in Sunset Hill Cemetery, Edwardsville.

FUNKE, Irene Idamae, 86, of Granite City died at 5:43 p.m. Tuesday, Nov. 29, 1988, at St. Elizabeth Medical Center. Funeral services were conducted Friday at Mercer Mortuary, Granite City, by the Rev. Jim Benzing. Burial was at St. Mary's Cemetery, Edwardsville.

HEDRICK, Edward, 76, of Granite City died at 4 p.m. Monday, Dec. 5, 1988, at his home. The Rev. Manuel Tamayo conducted funeral services at 10 a.m. today at Irwin Chapel for Funerals, Granite City. Burial was in Sunset Hill Cemetery, Edwardsville.

HILL, Stewart L., 78, Granite City, died at 3:10 p.m. Sunday, Dec. 4, 1988, at St. Elizabeth Medical Center. The Rev. Wilbur L. Reinhardt conducted funeral services Wednesday at Marks Mortuary, Wood River. Burial was at Woodlawn Cemetery, Edwardsville.

JANCO, Eva (Gallo), 82, of Granite City, died at 11:55 a.m. Thursday, Dec. 1, 1988, at The Colonnades, Granite City. The Rev. Martin Arni conducted funeral services Saturday at Irwin Chapel for Funerals, Granite City. Burial was at St. John Cemetery, Granite City.

KINGSTON, Carroll D., 52, of Granite City died at 5:25 p.m. Thursday, Dec. 1, 1988, at Barnes Hospital, St. Louis. The Rev. Eddie Miller conducted funeral services Monday at First Baptist Church, Vandalia. Burial was in Fairlawn Cemetery, Vandalia. Miller Funeral Home, Vandalia, was in charge of the funeral arrangements.

MOWERY, June Estelle (Hannebrink), 60, of St. Clair, Mo., died at 2:37 p.m. Friday, Dec. 2, 1988, at St. John Mercy Medical Center, St. Louis. The Rev. Paul Davis conducted funeral services Tuesday at Werner Chapel for Funerals, Pontoon Beach. Burial was at St. John Cemetery, Granite City.

WOLFE, Cory Lee, 9 days old, of Granite City died at 4:49 p.m. Saturday, Dec. 3, 1988, at Cardinal Glennon Hospital, St. Louis. Services were conducted Tuesday at Werner Chapel for Funerals, Pontoon Beach. Burial was at St. John Cemetery, Granite City.

RODERICK, Oliver "Ollie," 72, of Granite City died at 10 a.m. Thursday, Dec. 1, 1988, at home. The Rev. Thomas Wise celebrated a funeral Mass on Monday at Holy Family Catholic Church, Granite City. Burial was at Calvary Cemetery, Edwardsville.

WILHOLD, Catherine (Haligoski), 84, of Collinsville, formerly of Granite City, died at 3:17 p.m. Friday, Dec. 2, 1988, at St. Elizabeth's Hospital, Belleville. The Rev. Robert Morris conducted funeral services Tuesday at Sts. Peter and Paul Catholic Church, Collinsville. Burial was at Calvary Cemetery, Edwardsville. Herbert A. Kassly Funeral Home, Collinsville, was in charge of the arrangements.

Express Your Sympathy With
SHIRL-K FLORAL DESIGNS
Call 797-6210

Harry Aaron Flowers
For that special moment —or any moment
2253 MADISON AVE.
877-7715

WERNER
Chapel for Funerals
3939 Lake Drive
Pontoon Beach
797-1009
OR
877-7161
"PEOPLE HELPING PEOPLE"

Goff and Dittman Florists
FLOWERS ARE THE PERFECT MEMORIAL
452-2197

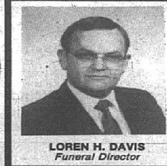
LOREN H. DAVIS
Funeral Director
Davis
FUNERAL HOME
Advance Funeral Planning
Talk with a Professional
21st and Cleveland Blvd.
Granite City, IL
877-0120

Irwin Chapel

RANDALL IRWIN, L.F.D.
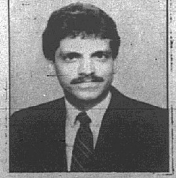
MARK A. SCOTT, L.F.D.
"...thoughtfulness, always"
2801 Madison Avenue
877-6500
Trusts and Prearrangements
BUILDING IN APPRECIATION TO THOSE WHO HAVE PLACED THEIR TRUST IN US.

Living Every Day

by Bob Thomas, *President*, Thomas Mortuaries
Tradition — Dignity — Support

THE ORIGIN OF THE CHRISTMAS CARD

BOB THOMAS
President

Christmas cards, we all send and receive them, some of us with joy in our hearts and others silently muttering oaths damning the Postal Service for raising the price of the stamps we affix to each card.

For years I have secretly harbored the belief that the Christmas Card was invented either by Mr. Hallmark in Kansas City in the early 20th century as a promotion for his fledgling greeting card business or by an early Postmaster General as a way for the Postal Service to show a profit at the end of the year. Recent research has shown me to be incorrect in these beliefs.

Who actually devised the first Christmas card is a subject of debate. However Mr. Hallmark or a long since departed Postmaster General have been stricken from the list of candidates. The two most likely candidates are Englishmen who lived in the middle of the 19th century, W. C. T. Hobson and John Horsley.

In the fall of 1843, Mr. Horsley brought several designs depicting charitable acts to a London lithographer Sir Henry Cole. He suggested to Sir Henry that if his designs could be reproduced in quantity and distributed at Christmas time it may help to revive interest in Christmas, which at that time had fallen into disfavor, with the common people. In 1846, Sir Henry reproduced 1000 copies of the card, had them hand colored and put on sale at Felix Summerly's Treasure House on Bond Street.

In 1844, W. C. T. Hodson sent a sketch to a friend that to him symbolized that spirit of Christmas. The following year he had copies lithographed and sent to his other friends. Though a year earlier than Horsley's card, not many people knew of its existence because it was never actually put up for sale.

It took many years for the idea of the Christmas Card to catch on. At first, printing costs were prohibitive, but the invention of the chromolithographic process in the 1860's led to cheap color reproduction and brought the price of Christmas cards within the reach of most people.

In 1863, the Illustrated London News first advertised Christmas stationary, Punch made mention of Christmas cards in 1868 and the London Times discovered them in 1871.

From these humble beginnings in the middle 19th century, the Christmas card has become a world wide holiday tradition.

Thomas Mortuaries Ltd.
• TRADITION • DIGNITY • SUPPORT
876-4321
Thomas Memorial Mortuary Mercer Mortuary
Lahey-Sedlack Funeral Home

Mr. and Mrs. Rivers Anderson

Anderson—Harnetiaux

Phyllis Y. Harnetiaux and Rivers M. Anderson III were married Sept. 10 at Calvary Baptist Church by the Rev. Richard Harmon.

The bride is the daughter of Mr. and Mrs. Douglas Harnetiaux of Granite City, and the groom is the son of Dorothy Varnum Anderson of Granite City and Mr. Rivers M. Anderson Jr. of Vero Beach, Fla.

The maid of honor was Shannon Harmon of Glen Carbon, a sister of the bride. The bridesmaids were Nancy Hauptman, Marilyn Baumann and Karen Smith.

The best man was Steven Laub of Granite City. The groomsmen were Darrin Harnetiaux, a brother of the bride, David Baumann and Jol King.

The flower girls were Jordan Hartmann, a niece of the groom, and Amy Crites. The ringbearers were Nathan Smith and Douglas Bertrand, a nephew of the bride.

Ushers were Larry Harnetiaux, Gary Harris Jr., Arthur Shawn Ryan and Thomas Shane Ryan.

A reception was held at St. Gregory's Armenian Center. After a wedding trip to the Caribbean, the couple is residing in Granite City.

The bride is a 1980 graduate of Granite City High School North. She is employed by Cardinal Glennon Children's Hospital, St. Louis, as a certified respiratory therapy technician.

The groom is a 1977 graduate of Granite City High School South and a 1988 graduate of Belleville Area College. He is employed by Anheuser-Busch Companies Inc., St. Louis, as a construction engineer.

Patrick—White

Kathryn White of Mexico, Mo., and Donald Dean Patrick of Louisiana, Mo., formerly of Granite City, were married Nov. 10 at the First Presbyterian Church of Louisiana, by the Rev. Randall Cone.

The bride is the daughter of Harriet White of Russellville, Ky., and the late Boyd White. The groom is the son of Edgar and Sylvia Patrick of Pontoon Beach.

The maid of honor was Gail Lewis of Columbia, Mo., and the bridesmaid was Becky Stamper, a sister of the bride.

The best man was Dr. D. Maurice Lambert of Altamont, Ill., and the groomsman was Robert Patrick, a brother of the groom.

Ushers were Curt Deck, Chester Loesing and Dennis Severson.

The bride was given in marriage by her brother, Terry White.

After a wedding trip to Eastern Canada, the couple is residing in Louisiana, Mo.

The bride is a graduate of Vanderbilt University. She has a master's degree and a doctorate degree from the University of Missouri at Columbia, Mo. She is employed by the Wellsville-Middletown High School.

The groom is a graduate of Granite City High School and the University of Missouri, St. Louis. He is employed by Northeast Community Action Center of Louisiana, Mo., as an executive director.

Mr. and Mrs. Donald Patrick

Auxiliary plans for dignitary

At her last regular meeting in November, Eagles Auxiliary President Sue Oliver announced the final plans for Grand Madam President Jean Dockall's visit to Granite City on Sunday.

There will be a District 7 meeting at 2 p.m., and dinner will be served at 5 p.m. A dance will follow. All auxiliary members were invited to attend. The station of chaplain will be honored at the meeting.

President Sue Oliver also announced that the women's Christmas party will be at 6:30 p.m. Tuesday. All members are requested to bring a covered dish. A $5 gift exchange will be held.

Ways and Means Chairman Jeanne Burtin announced she will hold a Holiday and Craft Bazaar at the Eagle Home from 9 a.m. to 5 p.m. on Friday and Saturday.

Good of the Auxiliary was won by RoseMary Kell and Virginia McCall.

Pack 21 Cubs earn badges

Pack 21 held its monthly pack meeting Nov. 1 at the Madison Recreation Center.

The Tiger Cubs received a special badge for fire and safety prevention. Scouts receiving the award were Sonny Fields, Mike Poznanovich and Elvers Brooks. To earn the badge, the boys had to learn two fire and safety prevention methods.

Cubmaster Joe Kostecki presented the badges. Tiger Cub leader is Donna Finch, and coleader is Bobi Papa.

***

Madison-Venice News
By Kathy Dohnal
877-1096

Robyne Fields celebrated her fifth birthday with a party at McDonald's hosted by her godmother, Bobi Papa.

Refreshments were served, games played and prizes awarded.

Attending were the honoree's brother and sister, Sonny and Cookie Field; godfather, J. Mike Papa; grandparents, Bob and Helen Papa; Jose Briangas; Alex Ratkewicz; Amy and Sarah Koller; Stacie Marler; David Crouch; Angel Brawley; Travis Sims; and Samatha Noble. Guests parents attending were Jenny Noble, Pam Calvert, Sheila Brawley, Sharon Brawley, Susan Koller, Michelle Crouch and Mary Marler.

Robyne is a kindergarten student at St. Mary's-St. Mark's School.

***

The Quilting Club met Nov. 31 at the home of Mary Domanski for an evening of bingo. Dessert was served to Catherine Orris, Katie Measki, Vera Sikora, Mary Ann Bunk, Marie Szymcek and Mary Venorsky.

★GIFT CERTIFICATE ★GIFT CERTIFICATE ★GIFT CERTIFICATE

Renaissance
HEALTH CENTER, INC.
3901 Stearns Ave., Granite City, Illinois
SMILAX • LIFTING GLOVES • WRAPS • BELTS
•VITAMINS • SWEATSHIRTS • PROTIEN POWDER •
AND MUCH MORE • GREAT STOCKING STUFFER GIFTS
10% OFF SUPPLEMENTS WITH THIS AD!
931-5850
★GIFT CERTIFICATE ★GIFT CERTIFICATE ★GIFT CERTIFICATE

MARYLAND PLAZA
4925 PONTOON RD., GRANITE CITY, IL 62040
931-7340
"The Professional Place To Be"
OFFICE SPACE FOR RENT
•PERFECT LOCATION •BEAUTIFUL GROUNDS
EASY ACCESS FROM ROUTE 3 OR ROUTE 270
WE WILL DESIGN THE OFFICE TO ACCOMMODATE YOUR NEEDS

Explore
EDUCARD
- Sit in on selected credit classes on a space available basis
- Receive a courtesy library card and parking permit
- Borrow textbooks for the term you participate

You are eligible for EDUCARD if you are not currently enrolled for credit at SIUE. EDUCARD users do not receive grades or credit and may not obtain transcripts for classes audited under EDUCARD.

Winter classes begin January 3, 1989
Fee: $25.00
(Subject to change)
For information, call 692-3210
Office of Continuing Education
SIUE
Southern Illinois University at Edwardsville

Dear Santa ... all We want is ...
for Everybody to shop at
Sweet Beginnings Macho Makings
for all their Christmas clothes!
CHRISTMAS SALE
20% Off all fall & winter merchandise
(except basics & layette)
30% off coats.
NOW thru Dec. 14th
Hours: Mon. - Sat. 10 - 9 Sun. 11 - 6
525 Lincoln Hwy., Fairview Heights, IL
618/632-1637

BEST OF BOTH WORLDS.

Earning with the Money Market.
Our Money Market Deposit Account gives you today's high money market rates...plus the flexibility of making deposits and withdrawals without commissions or penalties. Your deposits are FSLIC insured-safe, unlike many other types of investments. Stop in now for the current rate and full details.

STATE LOAN AND SAVINGS ASSOCIATION
NIEDRINGHAUS AND EDISON AVE AND 3800 NAMEOKI ROAD, GRANITE CITY, ILLINOIS 876-7450
MEMBER FSLIC Federal Savings & Loan Insurance Corp. A U.S. Government Agency

THE LAW AND YOU

BY RICK REED
Attorney At Law

Sometimes a man and woman will obtain a divorce, and the question arises as to whether or not a stepfather can obtain custody of the children. Under Illinois law, a natural parent has a superior right to the custody of his child. However, that right is not absolute and must yield to the best interests of the child.

In one recent case, a Baptist minister married a woman who had a 13-year-old son. After the husband and wife separated, the trial court found that the boy was an abused minor. The court found that the 13-year-old was inappropriately disciplined by his mother. The boy was placed with the Department of Children and Family Services.

The trial court later found that the mother was unable to care for, protect, train, and discipline the boy. The court felt it was in the best interests of the child to be placed in the custody of his stepfather. It should be noted that the whereabouts of his natural father was unknown. The mother appealed the decision, arguing that it was not in the best interest of a 13-year-old boy to be placed in the custody of a man who was unrelated but that he should instead remain with his natural mother.

The Appellate Courts of Illinois have ruled that the parents' right to the custody of their child shall not prevail when the Court determines that it is contrary to the best interests of the child. If the "best interests" standard can be attained only by placing the child in the custody of someone other than the natural parent, it is unnecessary for the Court to find the natural parent unfit to care for the child.

In the case noted above, the social worker observed that the 13-year-old boy considered his stepfather as his "father". The boy noted that the stepfather disciplined him, but did so in a fair manner. The boy and his stepfather had a great deal in common, especially a mutual interest in sports. By contrast, the 13-year-old boy said he was afraid of his mother because she was so unpredictable and physically abusive. The boy's wishes, coupled with the abusive disposition of the mother, led the Appellate Court to affirm the decision of the trial court and grant custody of the 13-year-old to his stepfather.

Belleville
6464 West Main
398-7027

Cahokia
1408 Camp Jackson
332-0070

RICK REED
Attorney At Law

Granite City
3723 Nameoki
876-0343

Fairview Heights
10314 Lincoln Trail
398-7048

REGISTER AND YOU COULD WIN . . .

$120 SHOPPING SPREE!

SECOND WEEK STARTING THURS, DEC. 8, 1988

These Merchants will be giving away **THREE $120 SHOPPING SPREES** during the next 3 weeks. Each week, for three weeks, **A LUCKY WINNER WILL BE DRAWN.** YOU MUST ENTER EACH WEEK AT ANY PARTICIPATING MERCHANT TO BE ELIGIBLE FOR ALL THREE DRAWINGS. ONE ENTRY PER PERSON, PER WEEK, PER STORE. **NO PURCHASE NECESSARY. DEADLINE FOR ENTRY DEC. 13, 1988.**

MARCH ON OVER!!

3 DAY SPECIAL
FRI., SAT. & SUN. — DEC. 9, 10 & 11

2-PC. HOLIDAY **DRESSES** SIZES 8-18 — 1/3 OFF REGULAR PRICE

SELECT GROUPS
- PYKETTES
- FIRE ISLANDER
- KORET (Prior Sales Excluded)

1/3 OFF REGULAR PRICE

HOLIDAY HOURS
MON.-FRI. 9:30 - 6:00 • SAT. 9:30 - 5:00 • SUN. 12:00 - 4:00

TOPS 'N' BOTTOMS
"MISSES FASHIONS"
1343 19TH ST.
DOWNTOWN GRANITE

ANTIQUE WHITE DAY BED
For a Bed of this Quality, You'd Expect to Pay Much More!

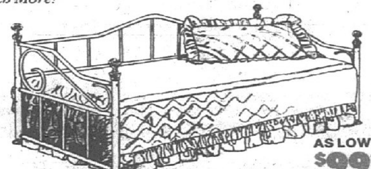

AS LOW AS $99.95
INCLUDES BED & LINK SPRING

HENRY BURNS FURNITURE
"QUALITY HOME FURNISHINGS"
1261 NIEDRINGHAUS
GRANITE CITY, ILL.
876-8773

EVERYDAY OIL CHANGE $10.95 PLUS TAX
- CHANGE OIL FILTER
- LUBRICATE FITTINGS
- CHECK ALL FLUID LEVELS
- CHECK ANTI-FREEZE
- CHANGE OIL
- CHECK HOSES
- CHECK BELTS

IT'S CHEAPER TO CHANGE YOUR OIL THAN YOUR ENGINE

COMPLETE AUTO BODY SHOP
PAINT WORK, RUST REPAIR
INSURANCE WORK WELCOME
FREE ESTIMATES

TUNE-UPS, BRAKE WORK
MECHANICAL WORK
TRANSMISSION WORK
WHEEL ALIGNMENT
ENGINE OVERHAUL
FUEL INJECTION SYSTEMS

FREE 16-OZ. SODA WITH FILL-UP OF 10 GAL. OR MORE

Your One-Stop Service Center
FULL AND SELF-SERVICE ISLANDS
SHELL and AMOCO CREDIT CARDS

PRESENTLY ACCEPTING SHELL and AMOCO CREDIT CARDS

— SHOP HOURS —
MON.-FRI. 9:00 A.M.-5:00 P.M.
SAT. BY APPOINTMENT ONLY
Early Bird Drop-Off MON.-SAT. 6:00 A.M.

— E.Z. FINA HOURS —
MON.-SAT. 6:00 A.M.-8:00 P.M.
SUN. 8:00 A.M. - 6:00 P.M.
EFFECTIVE 11/28/88

E-Z AUTO REPAIR FINA
2905 EDWARDSVILLE ROAD, GRANITE CITY
ONE BLOCK EAST OF NAMEOKI RD. — NEXT TO FINA STATION
OWNER: BOB STOPPKOTTE
876-6653

Complete Line Of
Christmas Gifts
for
Him, Her & Everyone!

20% OFF WATCHES
• PULSAR • SEIKO • LONGINES
• WITTNAUER
ENGRAVED FREE!

plus
- ★ HALLMARK ORNAMENTS
- ★ PRECIOUS MOMENTS FIGURINES & ORNAMENTS
- ★ CHRISTMAS POTPOURRI

AND MUCH, MUCH MORE!!!

Michel Jewelry & Gifts
1842 State St. Downtown

CAROLINA — KENTUCKY — K.C. JAYHAWKS
ILLINI — MIAMI — ILL. STATE — NORTH
ARIZONA ST. — FLA. GATORS — KANSAS U.

bottom drawers.
by college concepts inc.
BOXER SHORTS
OUR REG. $9.99
$7.99 Ea.
2 for $15.00
MANY COLLEGE AND PRO TEAMS TO CHOOSE FROM
SIZE S - M - L - XL

Earl's SPORTS
CROSSROADS SHOPPING CENTER
SYRACUSE — NOTRE DAME — MARYLAND — NEBRASKA

the #1 choice
of Builders and Remodelers
BUILDERS' NO. 1 CHOICE
LJ ROSS
HOME CENTERS
"The Area's Original D.I.Y. Store"

HELPFUL SERVICE
WE HAVE A TRAINED STAFF OF PROJECT SPECIALISTS TO SERVE YOU.

HUGE SELECTION
WE'VE GOT EVERYTHING YOU NEED FOR YOR PROJECTS UNDER ONE ROOF.

JUST MINUTES AWAY, ON HWY. 111 AND HORSESHOE LAKE ROAD, OFF I-255 BETWEEN I-70 AND I-270. OPEN SEVEN DAYS A WEEK! MON.-SAT. 8 A.M. - 8 P.M. AND SUNDAY 10 A.M. - 4 P.M. CALL 931-6060.

QUALITY • VALUE • LOW PRICES
CABINETS • WINDOWS • DOORS • HARDWARE
• PLUMBING • ELECTRICAL • FLOORING
• PANELING • INSULATION • FURNACES

OUR GIFT TO YOU
20% OFF
ANY 2 PIECE SUIT
JACKET & SKIRT or JACKET & SLACKS
1 WEEK ONLY—DEC. 8 TO DEC. 14
(PRIOR SALES EXCLUDED)

Queen's Wear Boutique
"FASHIONS FOR THE FULL-FIGURED WOMAN"
#23 Nameoki Rd. 877-6253
HOURS: M-F 10-8; SAT. 10-5; SUN. 12-4

REMEMBER TO REGISTER
$120 SHOPPING SPREE
"We Carry What You Need"

FURNACE INSTALLED AND SERVICE BY "MOKE"
brod-dugan PAINTS
•PLUMBING•ELECTRIC
•GLASS CUT TO SIZE•FURNACE PIPE & FITTINGS
ALL AT LOW PRICES

DON'S HARDWARE
1839 DELMAR•GRANITE CITY, IL
CALL
451-7433 • 451-7532

INSIDE LATEX PAINT $7.98 Gal.

SAVE CHRISTMAS
$ $ $
"For A Deal You Can't Refuse"
FAMILY FURNITURE, INC.
NAME BRANDS AVAILABLE - FREE DELIVERY
910 MADISON AVE.
MADISON, ILLINOIS
452-3456

OUR GIFT TO YOU
20% Off
ANY 2 PIECE SUIT
JACKET & SKIRT or JACKET & SLACKS
DEC. 8 TO DEC. 14 1 WEEK ONLY
HOLIDAY HOURS: M-F 10-8, SAT. 10-5, SUN. 12-4
(PRIOR SALES EXCLUDED)
877-5727
#25 NAMEOKI VILLAGE
Lori's F·A·S·H·I·O·N·S
USE OUR LAYAWAY

Sofa Sleeper Sale

Farmhouse or townhouse, country living is at home! With camel back, ruffled throw pillows and ruffled skirt. Plump rolled arms. Matching wing chair has solid wood legs. Matching queen sleeper has a 5" thick real innerspring mattress, TV headrest. Counter-balanced for easy operation. On sale!

REG. $599.95
NOW $399.95

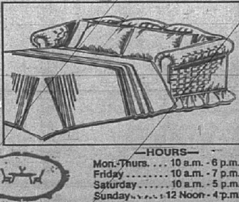

ACCESSORIES AND GIFT ITEMS ALSO AVAILABLE

PLAZA FURNITURE
2420 NAMEOKI RD.
876-5912

—HOURS—
Mon.-Thurs. . . . 10 a.m. - 6 p.m.
Friday . . . . . . 10 a.m. - 7 p.m.
Saturday . . . . . 10 a.m. - 5 p.m.
Sunday . . . . . 12 Noon - 4 p.m.

REGISTER FOR $10 GIFT CERTIFICATE
FREE WITH ANY $13.50
MERLE NORMAN PURCHASE
GLORIOUS LIP AND NAIL COLORS

GLORIOUS LIP AND NAIL COLORS FREE WITH ANY $13.50 MERLE NORMAN PURCHASE.

Includes: a duet of luminous lipsticks, long-wearing Nail Glaze plus lip-perfecting Trimline Lip Pencil and Extra Rich Hand Creme. One per customer while supplies last. Bring this ad to redeem free gift.

• LINGERIE • WASHABLE NAUGAHYDE HANDBAGS
• MIRRORS • JEWELRY • SYBIL'S DESIGNER COLOGNES

FREE HOLIDAY MAKEOVER or SKIN CARE CONSULTATION. Call For Appointment.
• GIFT CERTIFICATES • FREE GIFT WRAP
OPEN SUNDAYS 12-4 'TIL CHRISTMAS

MERLE NORMAN STUDIO
3657 NAMEOKI RD. • HOURS: M-T-W 9:30-7; THURS-FRI 9:30-8; SAT. 9:30-4
876-7702

TOURNAMENT CHAMPION: Kelly Kessler, pictured at right, daughter of Mr. and Mrs. Monte Kessler, was tournament champion in original comedy at competition at Eastern Illinois University. Steve Friedel, center, placed third in extemporaneous speaking and fifth in dramatic interpretation. Sandra Stover, at left, placed sixth in prose reading. The Granite City High School speech team is coached by Beverley Scroggins.

THAT'S THE MAN: First-graders in Susan Doty's class at Prather Elementary point to David Lee "Alfalfa" Wilson, a District 9 painter and the man responsible for their newly-painted room. Pointing, from left, are Greg Avants, Candice White, Marissa Cox, Terry Carroll and Nathan Slate.

Teens get AIDS info

Illinois Public Health Director Bernard J. Turnock, M.D., has kicked off a series of school visits across the state as part of a new broad-based effort to educate teen-agers about AIDS.

Turnock said adolescents represent a vulnerable age group because many of them are likely to be sexually active and experiment with drugs and alcohol.

The director said teens need to know they are at risk of a potentially fatal disease.

The department's special emphasis on teens this school year encompasses a number of new initiatives and involves many of its programs. They include:

•A new educational brochure targeted at teens, due later this fall.

•Outreach to student newspapers to foster peer education through an AIDS reporting contest, circulation of a column written by an East St. Louis teen and educational sessions with high school journalists.

•Public service announcements featuring persons with AIDS to run in selected movie chains in Illinois.

•Co-sponsorship of a media campaign with the Illinois Department of Alcoholism and Substance Abuse, WGN-TV and the *Chicago Tribune*. The campaign will feature a one-week television series, "Families in Touch: Understanding AIDS," and a special one-time newspaper supplement.

•A cooperative effort with the Illinois State Board of Education to assess current school AIDS programs, provide teacher training on AIDS and develop a resource list of AIDS information materials for kindergarten through 12th grade.

•Peer programs to provide education and counseling to reach youths outside school, including student dropouts, in recreational facilities such as YMCAs.

The virus that causes AIDS is transmitted [illegible] unprotected sexual activity, [illegible] intravenous drug needle[illegible]nd from mother to baby before or during birth.

As of Sept. 30, there were 2,159 Illinois AIDS victims; 55 percent of them have died.

Questions about AIDS can be answered by the state's toll-free hotline, 1-800-AID-AIDS, which can be reached 10 a.m. to 10 p.m. seven days a week.

Has your son or daughter been awarded or honored by a group? Why not encourage your youth by getting the item published in the *Press-Record/Journal?* Call us at 877-7700.

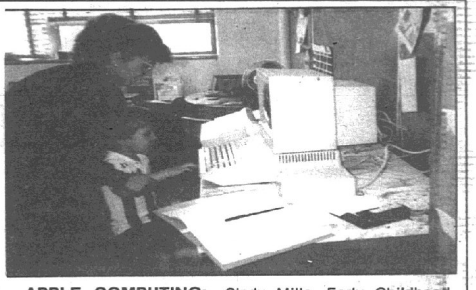

APPLE COMPUTING: Cindy Mills, Early Childhood teacher, works with one of her students on a new Apple IIe computer in Maryville School's resource room. Early Childhood children are learning basic skills in color and shape matching while resource students are practicing math and critical thinking skills.

47 state scholars at GCHS

The 19th class of Illinois State Scholars, representing approximately the top 10 percent of students statewide, has been announced by the Illinois State Scholarship Commission (ISSC).

The 1988-89 class of state scholars (1989-90 college freshman class) includes 14,535 seniors who possess outstanding academic credentials as determined from a combination of test scores and class ranks. This year's scholars took the American College Testing (ACT) assessment and/or the Scholastic Aptitude Test (SAT) between Sept. 1, 1987, and June 30, 1988.

There is no cash award associated with the program. Students will receive certificates of achievement and a congratulatory letter will be sent to their homes.

Granite City High School has announced the names of 47 of its students honored by the ISSC. They include:

Eric Achenbach, Catherine Aleman, Phillip Baldwin, Tim Black, Derek Bloodworth, Kory Burton, David Chapman, Kathryn Charter, James Choat, Jennifer Debevc, Mark Edwards, Melanie Ethridge.

Michael Fea, Stephen Friedel, Kristina Fuhrman, Rebecca Garcia, Tracie Greco, Jill Griffin, Richard Harmon, James Hawkins, Julie Hellrich, Amy Hildebrand, Brian Jones, Christina Kasprovich, Christina Krakowiecki, Lisa Kult, Andrew Lampitt, Kirsten Lewis, Glenn Lockwood.

Lisbeth Lyons, Michaele Massey, David McKay, Jason McKee, Laura Melton, Krista Morgan, James Needham, Joseph Oliver, James Patterson, Stacie Patterson, William Pyo, William Sarti, Jeff Schaefer, Scott Swanson, Benjamin Szedlar, Ronald Trimmer, Michael Wilkinson and Kevin Wozniak.

Scholarship for McPherson

Timothy B. McPherson, son of Michael and Mary McPherson of Granite City, is the 1988 recipient of the Edith C. Bucke Scholarship at the St. Louis College of Pharmacy.

McPherson received the $500 award based on highest cumulative grade point average for a third-year male student.

He also received the $100 Alumni Award for highest grades and the $250 Metro East Scholarship for high scholastic standing and Madison County or St. Clair County residency.

In addition, McPherson was recognized by the Rho Chi Honor Society for his academic achievements.

The St. Louis College of Pharmacy, founded in 1864, is an independent institution located in the west end medical community of St. Louis. The college offers fully-accredited programs for bachelor of science in pharmacy, doctor of pharmacy, and master of science in pharmacy administration degrees.

The college's undergraduate enrollment is 732 and its graduate enrollment is 24. The college has 4,300 alumni in 46 states and seven foreign countries.

Selling? 877-4800
Here's what you need to know.
There are ways to make things go smoothly when it comes time to sell your home. That's why Better Homes and Gardens® Real Estate Service prepared *The Homeowner's Handbook for Selling Your Home*. It's loaded with tips and ideas you can really use.
The better way to sell your home.
CALL TODAY FOR YOUR FREE COPY
SOLD CREWS Better Homes and Gardens
3226 NAMEOKI RD.
© Copyright Meredith Corporation 1986. Each firm independently owned and operated.

Merry Christmas
And Happy New Year
OAKMONT STORAGE & WAREHOUSE
4010 PONTOON RD., GRANITE CITY, IL
931-7340
CHRISTMAS SPECIAL
6x12 - $90 FOR 4 MONTHS
($22.50 A MONTH)
6x12 ROOM To Store All of Those Things You Can't Seem To Find Room For In Your Basement or Garage.
PAY FOR A YEAR AND YOU GET A FREE MONTH'S RENT.

CHIROPRACTIC HEALTH CARE CENTER
Dr. Mark J. Eavenson
R.N., B.S.N., D.C.
Chiropractic Physician
1801 Pontoon Road
Granite City, Il.
• Back Pain
• Shoulder/Arm Pain
• Headaches
• Nervousness & Tension
• Sports Medicine (Injuries)
• Work/Auto (Injuries)
• Complete Diagnostic Facilities
• X-Ray & Lab Services
• Physical Therapy
• Nutritional Counseling
• Certified Activator Methods Practitioner
• Convenient Office Hours
797-0618
OPEN DAILY 'TIL 9 P.M., SAT. 'TIL 5 P.M.

Give Your Dragon a Tune-up.
$18.95 Special
Your furnace is your home's very own fire-breathing dragon. And to keep him fired-up, he needs a tune-up. As your independent Lennox dealer, we're specially trained to offer a program called Planned Service.
For a minimum fee, we clean, adjust and lubricate your dragon. So it runs smoothly. With fewer problems. And lower heating bills.
So call us today. Get a pre-winter tune-up for your dragon. It will give you a warm feeling all winter long.
PS PLANNED SERVICE
LENNOX AIR CONDITIONING • HEATING
American Home Service Company Inc.
PLUMBING•HEATING•AIR CONDITIONING
1524 PONTOON RD., GRANITE CITY, ILL.
877-4240
SERVICE IS OUR MIDDLE NAME
IL. Lic. #058-097146, G.C. Lic. #88-669-M

Whirlpool MICROWAVE OVENS
MICROWAVE MANIA
■ Microcomputer Touch Controls
■ AUTO SET quick setting/programming method
■ Quick Defrost Cycle
■ Keep Warm Cycle
NOW ONLY $269.00
Full-size Model MW8650XS
NOW ONLY $219.00
■ Microcomputer Touch Controls
■ Quick Defrost Cycle
■ Balanced Wave Cooking System – no turntable required.
Mid-size Model MW3500XS
NOW ONLY $169.00
■ Microcomputer Touch Controls
■ Defrost Setting and Defrost Guide
■ SPILLGUARD™ Sealed-in Shelf
COMPACT SIZE MN1500XS
Whirlpool 100% CUSTOMER COMMITMENT
*Retail purchases in the 50 states after June 1, 1987. Non-commercial use by original owner. Excludes range hoods.
RADIO & TELEVISION VIDEO RCA
STATE
APPLIANCE CENTER 1936 STATE STREET DOWNTOWN GRANITE CITY
Whirlpool
877-1800 452-2173

Christmas is...
WE HAVE THE LARGEST AND BEST SELECTION OF CHRISTMAS ITEMS IN THE AREA
DON'T BE MISLED BY SO-CALLED DISCOUNT SALES!
WE DON'T MARK-UM-UP SO WE CAN MARK-UM-DOWN.
CHECK OUR REAL EVERYDAY LOW PRICES.
DOUBLE FLASHING/MULTI-COLOR
35 LIGHT INDOOR-OUTDOOR SETS
EVERYDAY $1.99
100 LIGHT 5-WAY FLASHING MULTI OR CLEAR INDOOR-OUTDOOR SETS
EVERDAY $6.99
YES! WE HAVE
Mini-Lite Sets in straight colors (all red, blue, green, pink, gold or clear). Green or white wire. With or without reflectors.
THE BEST SELECTION AND PRICE!
•Ribbons •Pics •Novlties •Silk and Plastic Bushes and Stems •Lite Sets •Replacement Bulbs •Wreaths •Garland •Stockings •Poinsettias and Christmas Plants •Hard-to-Find Items •Ready-made Arrangements •Gifts •Craft Items and Supplies •Cemetery Decorations.
PINE ROPING
EVERYDAY PRICES
Roll $14.95 APPROX. 75-FEET
Yd. 75¢
GRAVE BLANKETS
Plain $7.95
Decorated $15.95
DECORATIONS FROM SCHERMERS
The newest and best looking top quality artificial Christmas trees.
THESE ARE NOT DISCOUNT STORE TREES
•PINE •FIR •SPRUCE
•FLOCKED •HOLLY
•WHITE AND BLUE TREES
From 1-ft. to 10-ft.
FRESH CUT TREES
•SCOTCH PINE •DOUGLAS FIR
•WHITE PINE •BLUE SPRUCE
•SHEARED BALSAM
MERRY CHRISTMAS
schermer's garden shop
1201 MADISON AVE., MADISON, ILL. 877-8694
PLEASE CALL FOR DIRECTIONS
OPEN 8:30 A.M.-8:30 P.M. DAILY
9:00 A.M.-5:00 P.M. SUNDAY
"Your One-Stop Christmas Decorating Shop"

DeWITT'S
Since 1917 "The Affordable Decorating Center"
PICTURE FRAMING
2113 Johnson Rd. 451-7702

Alvarez® VALUE PACK
AMERICA'S #1 GUITAR
CHRISTMAS SPECIAL ONLY $195
REG. $239
INCLUDES: Alvarez 512 Guitar, deluxe bag, polishing cloth, polish, guitar strap, strings and picks, 5 year guarantee.
JOHN FORNASZEWSKI
MUSIC STORE/DRUM SHOP
451-6515 877-3475
OPEN 'TIL 9 P.M. MON. THRU THURS. FRIDAY 'TIL 8 SATURDAY 'TIL 7
3007-3009 Nameoki Rd. Granite City, Ill.

Editorials

Anonymity adds to problems

Perhaps it's the way things are done in Granite City politics, but there is something deeply disturbing about two recent anonymous attacks on local officials.

Last month, City Street Superintendent Mac Warfield was victimized by a letter distributed door to door in many areas of town, accusing him of several unethical activities, mainly revolving around political favoritism.

Warfield, who has been accused of such in the past, tied the latest letter to a smear campaign aimed at derailing any hopes he has of winning the mayor's post, which he intends to seek next April. The list of "dirty deeds" isn't even timely, supposedly having taken place several years ago.

Then, in the last several days, Madison County Democratic Central Committee Chairman William Harrison of Granite City has been the target of a letter believed sent to most county precinct committeemen, encouraging them to vote him out of the position. That letter was also unsigned. The letter attempts to tell how the committeemen could legally vote Harrison out of office.

There has been much unhappiness among Democratic powers recently over Harrison's opposition to the retention of three judges who had failed to contribute a "fair share" to the party prior to the election. All three judges were retained by large margins.

While we openly disagreed with the way Harrison handled the judge issue, we place absolutely no faith in anonymous letter campaigns.

Anyone willing to offer a solution to a controversial problem should also be willing to put his name to it. The lack of gutsiness displayed in the Warfield and Harrison campaigns adds to the overall problems of the political process in Madision County. Particularly the Democratic party, of which Warfield is also a key member.

What is needed are men and women of courage, persons who are not afraid to stand up for what they know is right. Offering criticism, or making blanket accusations with little or no basis, does little to bolster public confidence in the political system.

Illinois Solidarity will not die

It might make a good horror movie title: "The Party That Wouldn't Die."

The Illinois Solidarity Party was created by Adlai Stevenson while he was running for governor two years ago. He wanted to avoid running as a team with the winner of the Democratic lieutenant governor nomination, since that winner was a follower of an extremist group.

Sadly, Adlai's instincts were good but the outcome was that he lost badly. Many who cast straight Democratic ballots just couldn't persuade themselves to vote for a third party.

Others have come forward to help keep Solidarity alive, and it retains equal legal standing with the Democratic and Republican parties in this state.

Because Stevenson received more than 5 percent of the votes in 1986, Solidarity gained status as an established political party. That required all 102 counties to hold a Solidarity primary March 15, 1988; fortunately, election officials were able to keep track of the onslaught of votes, 518.

Even though its presidential candidate did poorly in Illinois on Nov. 8, the State Board of Elections has just ruled that Stevenson's showing gave the party at least four years of life. And guess what is scheduled for 1990: another gubernatorial election.

The plot takes another twist in the Chicago municipal election, where former Alderman Edward Vrdolyak utilized the Solidarity label for a third-party bid for mayor in 1987. That keeps the party intact for both a special election for mayor in 1989 and a regular mayoral vote in 1991.

In the meantime, the people have spoken. Let the record show: for president, George Bush nearly 51 percent, Michael Dukakis nearly 49 percent and Lenora Fulani, 0.22 percent.

Perpetuate, define prosperity

Peace and prosperity were winning issues for President-elect George Bush. How much prosperity is there?

Depending on which campaign talks you heard, employment is at a record level; or, we are exporting manufacturing work, hoping we can "sell each other hamburgers" in service jobs rather than production jobs.

The Democratic staff of the U.S. Senate Budget Committee issued a report this fall showing that fully half of the 16 million jobs generated in the past eight years were at wages below the poverty level. It is commendable that so many jobs have been added, making the 1980s contrast sharply with the 1930s. But the staff cautions that both high- and low-paying jobs have increased at the expense of a shrinking base of middle-paying jobs.

Low-wage work expanded at more than twice the share of high-wage jobs, defined as four or more times the poverty level. For a family of four, the poverty level is $11,611. Those who earned less than that for full-time, year-round work are cited as facing a big problem — trying hard to raise their families but failing to lift them out of poverty.

Sixty-four percent of Americans still earn middle-level wages ($11,611 to $46,444) and it will be essential to guard their ranks as well as upgrading lower-paid workers. Many of the crises in the world begin in countries where everyone is either very poor or very rich.

As Henry Ford counseled, it is not only important to produce automobiles efficiently but also to have a nation whose workers can afford to buy them.

Letters

Area toy collection paying off

To the editor:

The toys for children program wishes to thank those who have already helped us. We do need more help. Our list keeps growing, and without you helping, it would be impossible for us to make sure every child will be happy Christmas morning.

Can you stand to think of how a child would feel after talking to Santa and then on Christmas not having any gifts to open? What would it be like not to see children's wide eyes of wonderment and excitement? It would be a sad world to live in.

We sometimes get sidetracked at this time of the year. Let us not forget, and remember that many years ago a special Child was born into this world.

We call His birthday Christmas and we hold that day close to our hearts. He has always taught us to love and have compassion for each other.

To be able to give with love from your heart is a great gift for one's self. If you have never shared food from your own kitchen or given clothes to someone who needs them badly, you have cheated yourself out of a great blessing.

Give someone a little kindness and a helping hand along the way. If nothing else, it will make you be thankful for what you have.

If any of you need help to give your children toys, or anyone knows a family that needs this kind of help, please call these numbers: 797-0094, 797-1531 or 931-6524. We don't ask for your life history, just that you need our help.

We wish everyone a happy and blessed Christmas. Wherever you go, don't leave Christ out of Christmas.

DOTTIE FARRELL
Pontoon Beach

Sensitive reply to headline issue

To the editor:

I want to thank Dennis Grubaugh for his sensitive and generous reply to my rather irate criticism of the article headlined "Wheelchairs on Trip," appearing on Nov. 2, 1988.

Although I am the secretary of the Great River Valley Chapter of the Coalition of Citizens with Disabilities in Illinois, which numbers many people on the state payroll and many others with chronic health problems and limitations, I wrote the letter as a private individual, quite on the spur of the moment.

The articles and my letter were read at our monthly meeting, as are similar controversial or insensitive items concerning people with disabilities.

I want to assure Mr. Grubaugh that his personal attentiveness and the generosity of his response and its prominent positioning will also be brought to members' attention at our next meeting as a refreshingly positive action and public service.

There are 38 million people with disabilities in our country, constituting the largest minority (and usually the least respected), struggling to survive life's injustices, frustrating bureaucracy and the negative attitudes perpetuated by the general public.

It's a rough tightrope to tread, with no net underneath to cushion the falls. Thank you for your attention and concern.

PAM PHELPS
Granite City

Compassion needed for animals

To the editor:

I am writing this about a serious problem people have here in Venice: A pet problem.

In the past few months I have seen a series of pet deaths that I know weren't an accident. A couple of months ago, I was driving down Second Street in Venice, and about every half block in a four-block area there laid a dead cat and about eight kittens also dead. You could tell it was no accident — not eight all at one time.

Since then, I have seen about a dozen more cats and dogs lying dead around Venice, but last night's was the worst incident I have seen yet.

A small kitten not even old enough to hardly walk was in the middle of the Venice Bridge and was trying to get out of the road.

I stopped, backed up, and was getting out of the car when another car came flying by and smashed it to death. I don't blame the person driving the car. I blame the person that was cruel enough to drop the poor little thing off on the bridge, and it had to have been dropped off. It wasn't big enough to have gotten there by itself.

I am not a pet lover and I especially don't care about cats, but to see this happen to any animal is terrible.

Please, if you have a pet you don't want and want to get rid of it, there are places to call and people who will take these pets if you don't want them.

Even to abandon these animals is a kind of death. Especially to leave them like the little kitten on the bridge, and the other kittens on Second Street that were killed.

This is a plea from the heart to all those people who do this. To see that little kitten killed last night saddened my heart. And not only did I see it, my small daughter saw it also. She cried herself to sleep over it.

So, please, listen to my plea. If you have an animal you don't want, call around or run ads in the newspaper. You'll see it does make a difference.

JOYCE SLOAN
Venice

Letter from the Editor

By Dennis Grubaugh
Managing Editor

Taking our quest to the reader

This is a warning.

In my never-ending quest for truth, justice and the American way (not to mention new readers), I'm taking a case to the public.

During the next several weeks, I'll be contacting a variety of civic organizations, governmental officials and community leaders to gather input on potential improvements being contemplated for the *Press-Record* and *Journal*.

What are our strong points? Our weak ones? What have we lost sight of through the years? Have we, as the community's only newspaper, failed in any areas that a competitive newspaper might be meeting?

More specifically: Do we have enough photos? Do our editorials pack punch? Does our layout encourage reading? Are you bored stiff when you pick up the paper? I consider those very important questions, and now that I've been here 12 weeks, I feel I have enough of a grasp on operations that I can legitimately ask them and react constructively to the answers.

Every administrator at every newspaper in America should be dissatisfied with the product he brings to the public. An editor's natural tendency is to find something that needs to have been done differently in each new issue.

More than that, however, in seeking change we fail to ask questions of the one person who counts the most — the reader.

So, I'm asking, if for no other reason than to convince myself we're doing a good job. I'd like to know that my time-strapped staff isn't wasting its time on stories that aren't being read.

I've heard a lot of criticism from people since I've been here. I've also heard a lot of praise. I expected both, and I also expected it from the sources — the more active people in the community and those who have been tread on by a story, correct or otherwise.

However, I still have yet to hear much from the "average" reader, and in that regard my ears are wide open.

Readers React

Are you finished with Christmas shopping yet?

With less than three weeks until Christmas, have you finished your holiday shopping yet and did you find the stores more or less crowded than last year?

Harlon Keel, Granite City

"We got about half finished. The stores are about the same as last year. And there are lots of sweaters; sweaters are the hot item this year."

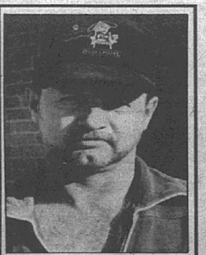

Henry Brandon, Granite City

"I've got mine all done, well at least 90 percent of it, anyway. I think the stores are less crowded this year than last year."

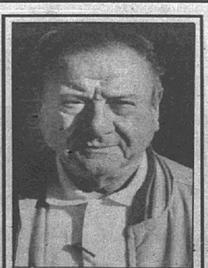

Pete Ferro, Granite City

"I'm just about shopped out. We don't know what to get the kids anymore. The stores are pretty busy this year, but we've had no problem finding what we were looking for."

Granite City
Press-Record

Statement of Purpose
We dedicate ourselves to the public, holding its welfare in highest regard and standing firmly in opposition to any who would oppose it.

Published on Thursdays
By East Side Publications, Inc.
1815 Delmar, Granite City, IL 62040

RICHARD JARVIS, President/Publisher
LARRY JOHNSON, Advertising Manager
DENNIS GRUBAUGH, Managing Editor

Memberships: Southern Illinois Editorial Association, Illinois Press Association, Suburban Newspapers of America, Press Association of Greater St. Louis, and the International Society of Weekly Newspaper Editors.

Professionals

Dortch retires from bank

Delores Dortch, new accounts representative at **Central Bank of Granite City**, is retiring after 30 years of service, Chairman of the Board **Drew Karandjeff** announced. **Dortch** joined Central Bank in 1958 in the Bookkeeping Department. Through the years she moved up through a number of positions including Check Printing, Teller, Direct Deposit and, four years ago, to New Accounts. **Dortch** plans a variety of activities to keep her busy during retirement including traveling and spending time with her two daughters and three grandchildren. She plans to continue to be active with her canasta group and **Beta Sigma Phi**. "We wish Delores much happiness in her retirement," Karandjeff said.

New claims office opens

State Farm Insurance is opening a new claims service office in **Maryville** at the the intersection of Illinois 162 and Illinois 159 to handle customers from the **Quad City** area. In the past, customers from Granite City, Madison, Venice, Mitchell and Pontoon Beach had been assigned to the claims service offices in either Fairview Heights or Bethalto.

Johnson joins Murphy

Dennis R. Johnson, Granite City, has joined the firm of **Murphy Mechanical Contractors and Engineers**, St. Louis, as director of safety. **Johnson** has 17 years experience in safety and in loss prevention. He has served as president of the **Madison County Safety Council** and as a member of the Occupational Safety and Health Committee of the **Southwestern Illinois Industrial Association**. **Johnson** has chaired sessions on Industrial Hygiene for the American Foundry Society. **Murphy Co.** is ranked as the 17th largest mechanical speciality firm by "Engineering News Record."

Correction

A story in last Thursday's *Press-Record* about a steel house being built by the **Fountain Construction Co.** in the Timber Lake subdivision on Illinois 111 incorrectly stated that the house was being built under franchise from a North Carolina company. **George Oliver**, president of **Advanced Design Construction**, the developer, said the house package was fabricated by Thermo-Steel Inc. of Strafford, Mo., and Jewel Building Systems of North Carolina was not involved in the project. Oliver, a resident of Mitchell, said Advanced Design was founded about one year ago strictly to build steel houses, of which the Timber Lake house is the first. Oliver said that one of the primary selling points of the house would be its energy efficiency, a feature that the article did not mention.

BPW holds speak-off competition

The Granite City Business and Professional Women held their Individual Development Course Speak-Off on Nov. 7 at The Den in Granite City.

This course is encouraged and supported by the Illinois Federation of Business and Professional Women as part of the organization's leadership training. The IDC seeks to develop an individual's public speaking skills while at the same time helping her to gain better insight into the goals, history and legislative issues of the BPW.

This event is presented yearly and is open to persons of the community as well as BPW members.

Judges for the speak-off were: Annabel Woodring, past Illinois state president and a member of the Collinsville Organization; Ron Pennell, speech director at Granite City High School; and Virginia Gulledge, a teacher at Madison's Middle School.

Winners of the competition were: Dorothy Elmore, Gateway BPW Organization; Pat Giger, Collinsville BPW; and Florence Moore, Granite City BPW. Lois Wright, Granite City BPW, was first runner-up.

Each of the contestants presented a five-minute prepared speech and a two-minute impromptu speech. Following the program and dinner, certificates were awarded to all the participants.

The winner from each group will compete in district competition Feb. 5.

Investors should watch overseas funds

By Bob Hardcastle

The mutual fund, a family of funds, is not a new concept. It has been around for a long time.

In a mutual fund, the investor's dollars may be divided into stocks, bonds, money markets, CDs, government securities and corporate bonds, to name a few.

Over the last five years there has been a movement of dollars into the international market of mutual funds. Domestic and international mutual funds are becoming more and more popular. While most domestic mutual funds only invest their dollars in the United States, international funds invest in countries in all parts of the world.

Countries grow financially at different times. The Japanese market has been booming for the last seven years. When a country booms for as long as Japan has, however, it usually has some type of a slow period.

South Korea, on the other hand, is just now starting a financial boom. International mutual fund portfolio managers may pick such countries should they appear they will experience growth in the next few years.

The bond market also is different in its yield and growth throughout the world. Last year, while most bond funds in the United States lost money, a good deal of the high yield or bond series in international mutual funds actually had gains.

It is important to watch currency fluctuation. If the dollar is on the rise, foreign currency such as Japanese yen, British pounds, Swiss francs and German marks usually go lower.

It is important to remember that U.S. markets account for only about 33 percent of the entire world investment market. It becomes important for the investor to realize that investing a small amount of the total portfolio might have significant results in the long run.

There are a few very good international mutual funds that have had strong returns over the last five to 10 years.

Be sure to check the Lipper Analytical rating over the last five to 10 years.

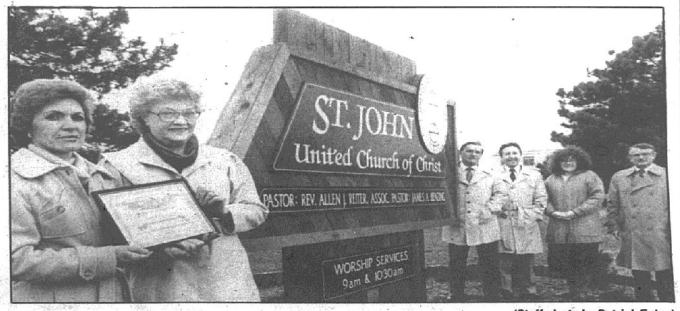

(Staff photo by Patrick Foley)

'OPERATION FACELIFT' RECOGNIZED: Linda Reish, left, chairman of the beautification committee of the Women's Division of the Tri-Cities Area Chamber of Commerce, presents a certificate last week to Judy Stille, president of the church council of St. John United Church of Christ, 2901 Nameoki Road. The committee recognized the church's 'Operation Facelift,' a major renovation project. This sign was donated as a memorial by three families of the congregation. To the right of the sign are Chuck Hasse, chairman of the project; Jim Benzing, assistant pastor; Linda Holder, vice president of the Women's Division; and the Rev. Allen Reiter, pastor of the church.

About real estate

By Don Campbell

Mortgage payment choice depends on financial goal

Dear Mr. Campbell:

We read your column regularly and you have written many times of making additional payments on one's mortgage principal in order to get the "mortgage monkey off your back." We are making additional payments each month by a separate check applied to the principal.

But my question regards the deductibility of mortgage interest on one's federal income taxes. I know one family, with comparable income and number of children, who pay more in federal income tax per year than we do because their home is paid for and, as a result, have no deductions. Not only do we pay less, but we get a refund.

I know we will save a fortune in mortgage interest, but how much does one really save when taking into account that the federal tax liability will increase once the mortgage is paid off?

V.G.S.

Answer: Why, sure, there's going to be a tax consequence in going from a mortgage to a mortgage-free status. I never said there wasn't. Everything in life is a trade-off.

Trying to figure out anyone's specific tax situation, however, without knowing everything about his finances is a little bit like trying to guess the weight of someone who is standing behind a screen. Under the latest tax "reform" measure, though, the average top bracket dropped to 28 percent, so, in general, we have to say that you are getting a free ride from Uncle Sam on 28 percent of the mortgage interest you pay since it is, indeed, deductible.

Let's say we're talking about a $50,000, 30-year mortgage at 10 percent. The payments would be $438.79 a month and in the first year you would be paying $4,987.49 in interest alone. Since this is deductible, it would decrease your tax bill by $1,397. Not too tacky, admittedly. In fact, over the first five years, your tax savings would be in the neighborhood of $6,891.

How would this be changed by accelerating your mortgage payments, say, $100 a month?

Well, in the first five years you would have accumulated $6,403 in mortgage deductibility, $488 less that you accrued without any acceleration. But weigh this: At the end of five years, without any acceleration, you would still owe $48,285 on that $50,000 mortgage. With five years of $100-a-month acceleration you would owe just $40,543 and, instead of an equity of $1,714 in your home you would have an equity of $7,743!

Even if, after five years, you went back to your old, regular payment of $438.79, and never accelerated again, you would still have cut your 30-year mortgage payoff to a hair under 20 years and would have paid a total of $60,030 in interest instead of the $107,954 you would have paid over the original 30 years.

Yes, your neighbors, owning their home outright, don't have any mortgage deductibility and, unlike you, aren't getting any refund check from Uncle Sam. On the other hand, they aren't making any monthly mortgage payments, either.

(Staff photo by Patrick Foley)

LORI'S FASHIONS OPENS: A ribbon is cut inside Lori's Fashions, 25 Nameoki Village Shopping Center, officially opening the new shop. Participating from left are Granite City Township Assessor Darlene Laub; City Treasurer Gail Valle; Lacey Randolph, a Tri-Cities Area Chamber of Commerce ambassador; Rhea Kincey, an employee of the shop; Willowdeen Walker, owner of the shop, and her husband, Russ; R C Bush, executive vice president of the chamber; Pat Buzick, manager of the shop; Mary Jessee, Ed Besserman and Harvey Cohen, chamber ambassadors; City Clerk Bob Stevens; and Janet Mills, a chamber ambassador. The store is open Monday through Friday from 10 a.m. to 8 p.m., Saturday from 10 a.m. to 5 p.m. and on Sunday from noon to 4 p.m.

(Staff photo by Patrick Foley)

NEW OFFICE LOCATION: A ribbon is cut outside the new offices of the Tri-City Chapter of the American Red Cross Monday morning. The United Way agency has moved to 1907 Delmar Ave. from the Charles Melvin Price Support Center. In the front row from left are Ed Besserman, a Tri-Cities Area Chamber of Commerce ambassador; City Treasurer Gail Valle; Venice Township Supervisor Christ Pashoff; R C Bush, executive vice president of the chamber; Madison Mayor John Bellcoff; Granite City Mayor Von Dee Cruse; Ron Streiler, chapter manager; Bill Badger, chairman of the board of directors; City Clerk Bob Stevens; Lacey Randolph and Janet Mills, chamber ambassadors; and Thelma Mathis, a Red Cross board member.

Shoppers' guides help travelers find bargains

By Judith Glynn
Staff affiliate

Publishers at last have caught up with a travel industry trend they overlooked for too long — books and booklets on travel shopping.

In fact, they are so good at the subject, little neighborhoods are dissected, maps pinpoint exact locations and books include product photographs.

Here are a few suggested readings:

- "Shopwalks" (Harmony Books, $4.95) is an excellent, manageable map of popular shopping areas in Milan, Hong Kong, Paris, London and Montreal, with shops color-coded on the streets. Listed separately, by category, are shop names and a brief description.
- "Made in Italy" (Workman, $14.95) lists more than 800 stores, boutiques, artisan workshops, showrooms, street markets and factory outlets in Rome, Florence, Venice and Milan.
- "Frommer's: A Shopper's Guide to the Caribbean" (Prentice Hall, $12.95) covers 30 islands and is written by Jeanne and Harry Harmann III who have lived throughout the Caribbean for 20 years.
- "Born To Shop" (Bantam Books $7.95) is booklet series covering Italy, London, France, Hong Kong (2nd Edition), Tokyo, Manhattan and Rio de Janeiro.

Consumer tips

People should beware of fly-by-night radon testing services

By Neil F. Hartigan
Illinois attorney general

Q. We recently had someone knock on our door and want to test our home for radon. We refused to let these people in to do the test, but now we are considering having our home tested. What can you tell us about testing for radon?

A. Fly-by-night solicitors have seized the opportunity to cash in on the radon gas health threat.

They are using scare tactics in selling home test kits and other radon remedies after the Environmental Protection Agency and the Public Health Service announced findings.

The findings show high concentrations of the cancer-causing agent in seven states. Both government agencies recommended that homeowners and renters test their homes for the gas.

Some of the rip-off artists who profess to be professionals play on the homeowner's fears by stating that they have found high concentrations of radon in other homes in the neighborhood. For a test kit, these unscrupulous companies may charge three to four times as much as would a discount store.

Radon is a gas that comes from the natural breakdown of uranium. It has always existed in nature in soils and rocks. In the outdoor air, the gas is so diluted that it's nothing to worry about.

But it can seep into enclosed spaces, such as homes, through dirt floors, cracks in concrete, sumps, joints, floor drains, and the pores of hollow block walls.

When radon accumulates to high concentration in unventilated spaces, it can cause lung cancer. The Northeast and the West are areas where high concentrations of radon have been found.

Since radon is a colorless, odorless and tasteless gas, the only way to find out if your home has a high concentration of the gas is to test it. The concentration indoors depends on a building's construction and the concentration of radon in the underlying soil.

The discovery of high concentrations of radon in your home does not necessarily mean that an immediate danger exists.

You should avoid buying both radon-testing and radon-proofing services from the same company to protect against unnecessary purchases.

Information and a list of EPA approved testing labs can be obtained from the Radon Coordinator, Office of Public Affairs, United States Environmental Protection Agency, 230 South Dearborn St., Chicago, Ill. 60604 or by calling (217) 786-6384.

John Jenkins

Marine Pfc. John T. Jenkins, son of Mr. and Mrs. Thomas E. (Donna C.) Jenkins, 1435 West Pontoon Road, recently reported for duty with the 2nd Marine Aircraft Wing at the Marine Corps Air Station at Cherry Point, N.C.

A 1987 graduate of Granite City High School, Jenkins joined the Marine Corps in December 1987.

Loftin Woodiel

Air Force 1st Lt. Loftin C. Woodiel, whose wife, Cynthia, is the daughter of Mr. and Mrs. Gerald A. (Gloria L.) Tellor, 2271 Shirlene Drive, has arrived for duty in Japan.

Woodiel is a security police shift commander with the 475th Security Police Squadron.

He is a 1976 graduate of Roxana High School and received a master's degree in 1986 from Central State University, Edmond, Okla.

Wilmer Stapleton

Navy Seaman Wilmer Stapleton, a 1982 graduate of Granite City High School South, recently visited Pusan and Inchon, Republic of Korea, while deployed aboard the battleship USS New Jersey, homeported in Long Beach, Calif.

During his current deployment, Stapleton has participated in joint military exercises with the Republic of Korea Navy. He also will make port visits in the Philippines and Australia and take part in Australia's bicentennial celebration and world exposition.

Stapleton joined the Navy in January 1987.

Kyle Taylor

Kyle F. Taylor, son of retired Army Lt. Col. Frederick A. (Norma J.) Taylor, 1505 Clark Ave., has been commissioned a second lieutenant through the Army ROTC program and earned a bachelor's degree at Southern Illinois University at Edwardsville.

Todd Shelton

Todd E. Shelton, son of Mr. and Mrs. Jerry R. (Sandra L.) Shelton, 1837 Bremen Ave., has been appointed a sergeant in the U.S. Air Force.

A 1981 graduate of Granite City High School North, Shelton completed training in management, leadership, human relations and NCO responsibilities before being awarded the sergeant's rank.

Shelton is an aerospace control and warning systems operator with the Northwest Air Defense Sector at McChord Air Force Base, Wash.

Leslie Holik

Army Sgt. 1st Class Leslie H. Holik, son of Virginia Holik, 1628 Cleveland Blvd., has arrived for duty in West Germany.

Holik is a quality assurance inspector with the Combat Equipment Battalion-East.

John Bishop

Navy Seaman Apprentice John M. Bishop, son of John A. Bishop, 3842 Lake St., Pontoon Beach, has completed recruit training at the Recruit Training Command, Orlando, Fla.

During the eight-week training cycle, Bishop studied general military subjects designed to prepare him for further academic and on-the-job training in one of the Navy's 85 basic fields.

His studies included seamanship, close order drill, Naval history and first aid. He also earned three hours of college credit in physical education and hygiene by completing the course.

Marcus Nelson

Army Pvt. Marcus A. Nelson, son of Mary A. Nelson, 81 Lee Wright Homes, Venice, and Lorenzo J. Nelson, 117 Weaver St., Venice, has arrived for duty in West Germany.

Nelson, a 1987 graduate of Madison High School, is a cannon crewman with the 81st Field Artillery Detachment.

Frank's® NURSERY & CRAFTS

Christmas Trim-A-Home 3 Day Sale! Thru Sunday 12-11-88

KIDS! Santa has a Free Gift for you!
Free gift for children up to 10 years old, Saturday and Sunday from 10 to 12 and 1:30 to 5. One gift per child, first 200 children per day. Moms! Dads! Bring your camera!

OPEN LATE
Mon. thru Fri. till 10
Saturday till 10
Sunday till 7

Free Net Baling
We provide free nylon netting on every tree we sell to protect it and make it easy to carry.

Fresh-Cut Premium Christmas Trees

9.99*& UP

Capture the traditional spirit of the holiday season with the scents and beauty of a real, fresh-cut Christmas tree. Shop now for the best choice. Selection includes:

- Traditional Balsam Firs — Known for its fragrance .... *9.99 & up
- Sheared Scotch Pines — Excellent needle retention .... 24.99 & up
- Douglas Firs — Features fragrant, soft needles . 39.99 & up
- Fraser Firs — Superior durability, bluish color 44.99 & up

Selection varies by store.

Fresh-Cut Kiddie Tree 4.99
Compact sizes makes tree perfect for any room or apartment. Just 75 per store.

Frank's Coupon
FRIDAY & SATURDAY ONLY
Fresh-Cut Trees
- Reg. 14.99 to 19.99 .... $1 off
- Reg. 24.99 to 34.99 ...... $2 off
- Reg. 39.99 to 44.99 ...... $3 off
- Reg. 49.99 and up .... $4 off

Off regular prices with coupon. Coupons cannot be combined. Coupon exp. Saturday, 12-10-88.

From the north woods to our stores!
PREMIUM QUALITY BALSAM WREATHS
Freshly made! Choose 10" to 14" decorated and 10" to 30" undecorated wreaths.
- Undecorated Priced from .... 6.99 & Up
- Decorated Priced from .... 9.99 to 14.99

WHITE PINE ROPING
50-ft. Coil (approx.) Freshly made. Just 14.99

Heavy Duty Tree Stand
Reg. 12.99. All-steel construction. Wide 5½" ring for large trees. 9.99

- Christmas Tree Removal Bag
Eliminates bothersome tree needle mess in your home. 1.69

Largest Selection Ever!
Florist Grade Poinsettias
With your choice of over 2,000 beautiful red, white and pink poinsettias, you'll be sure to find just the right one. Whether you need a poinsettia for a gift or decoration, we carry just the right size. Priced from 3.99 & up

- Top Selling Poinsettias — 5 to 7 bloom plant in 6" pot. Reg. 9.99 .... 7.99
- Pixie Poinsettias — 3 to 5 bloom plant in 4" pot. 3.49 each. Reg. 3.99 .... 2 for $6
- Extra Large Poinsettias — 15 to 20 bloom plant in 8" pot. Reg. 19.99 .... 16.99

Christmas Candles 1/3 off
Off reg. 39¢ to 3.99. Choose from red, white and green 10" and 12" tapers, 2.8"x6" and 2.8"x9" pillars and 15-hour scented votives. Make fantastic, traditional holiday accents for any home.

Tissue Gift Wrap
Reg. 1.29 88¢
108-sq. ft. white or 36-sq. ft. red or green.

48% off!
50-sq. ft. Gift Wrap
Reg. 2.49 1.29 Roll
Choice of 18 styles in traditional, juvenile and fashion designs. Store stock only. Limit 3 rolls.

Christmas Gift Tags
2 Pks $1
Reg. 99¢ each. Mix or match. Packs of 14 to 21 tags. Limit 6.

'Christmas Book' by Ortho
Reg. 11.95 8.99
Holiday ideas in a hardback book.

Magnificent Lifelike Christmas Trees
$40 to $100 off
The most natural-looking lifelike tree styles available. All are fire retardant and include a stand and storage box. Choose:

- 7½-ft. Balsam Fir — Reg. 249.99. Rich green. Over 2,100 branch tips. #21495. 149.99
- 6-ft. Deluxe Norway Spruce — Reg. 99.99. Over 500 branch tips. Style #72-534-35. 59.99
- 6½-ft. Balsam Fir — Reg. 199.99. Over 1,400 branch tips. Style #21493. 119.99
- 7-ft. Balsam Mt. King — Reg. 199.99. Easy assembly. Made in U.S.A. #84-355-90. 119.99
- 7-ft. Deluxe Norway Spruce — Reg. 169.99. 1,076 branch tips. Style #84-1076-35. 119.99
- 7½-ft. Fraser Fir — Reg. 199.99. Over 1,200 branch tips. Style #90-1208-13. 129.99

Store stock only

All Miniature Light Sets
Reg. 3.99 to 16.99. Choose multi or clear, 35-, 50-, 100-, and fancy light sets and brighten up your holiday. *Mix or match from same price group. Buy one at reg. price, get 2nd at 50% off.
Buy 1 Set, Get 2nd* at 50% off
Off reg. prices

All Tree Ornaments and Novelties
Entire Selection!
Buy 1, Get 2nd* at 50% off
Off reg. 69¢ to 6.99. Boxed ornaments and individual novelties. *Buy one at reg. price, get 2nd of equal or lesser value at 50% off. Store stock only.

Pine Mountain Fire Logs
Reg. 1.69. Easy lighting. Brighter flame, more heat. 1.19 ea.

Wilt Pruf Plant Protector
5.99 ea.
Reg. 8.99. Helps preserve fresh-cut decorations. Store stock only.

15" Classic Stoneware Planter
29.99
Reg. 39.99. Holds 10" plants. Choice of 5 colors.

Hyponex Professional Potting Mix
2.99 16 qt.
Reg. 4.49. All purpose, quality potting soil.

All Seasons™ Mixed Wild Bird Food
5.99
Reg. 7.99. With millet, corn, sunflower and more.

Coachlamp Feeder With 5½-ft. Pole
8.99
Reg. 11.99. White or black. Scatter-proof design.

NOW HIRING Contact Store Manager

Indoor Flowering Bulb Kits
3.99
Reg. 4.99. Choose hyacinth, crocus or daffodil bulbs.

Frank's® Nursery & Crafts

ST. CHARLES. Cave Springs Exit off I-70 Next to Target. (314) 947-7148
BRIDGETON. McKelvey Rd. at St. Charles Rock Rd. Next to Target. (314) 298-7667
NORTH COUNTY. 11015 Old Halls Ferry Rd. and I-270 Next to Target. (314) 355-8534
ST. LOUIS. Christy and South Kingshighway, Next to Venture's. (314) 351-4010
BALLWIN. 15031 Manchester Rd. off Holloway Rd. Next to Target & Marshall's. (314) 256-8777
KIRKWOOD. 1135 Kirkwood Rd. (S. Lindbergh Blvd.) N. of Hwy. 44. (314) 821-8866
SHREWSBURY. Kenrick Plaza Center, Watson Rd. off Trianon Parkway. (314) 962-8878
FAIRVIEW HGTS. Commerce Lane, N. of Lincoln Hwy. acr. from Burl. Coat Factory. (618) 397-1251
OVERLAND. Page Avenue & I-70, Next to Venture's. (314) 429-5155

VISA MasterCard DISCOVER

STORE HOURS:
- Mon. thru Fri. 9 am to 10 pm
- Sat. 8 am to 10 pm
- Sun. 9 am to 7 pm

We reserve the right to limit quantities. Sale ends 12-11-88.

No. R12145ABCDGH © 1988, Frank's Nursery & Crafts, Inc.

ORDER FREEZER BEEF NOW!
U.S. CHOICE TENDER AGED
BEEF
Prices Include Custom Cutting, Wrapping and Quick Freezing
CHECK WITH KOZYAK'S MEAT CUTTERS FOR SPECIAL FREEZER BUNDLE PRICES

KOZYAK'S Southview Foods

PHONE: 877-2178
2600 NAMEOKI ROAD • GRANITE CITY, IL

STORE HOURS
MON. THRU SAT.
8 AM TO 8 PM
SUNDAY HOURS
9 AM TO 5 PM

AD PRICES GOOD
THURS., DEC. 8th THRU WED., DEC. 14th
We Reserve The Right To Limit

Meat VALUES...

VEAL & LAMB SALE

VEAL SHOULDER STEAK or ROAST . . . lb. $1.99
GROUND VEAL PATTIES . . . . lb. $2.59
SMALL LAMB SHOULDER . . . lb. $1.59
LAMB SHANKS . . . . lb. $1.69

U.S.D.A. CHOICE BONELESS ROUND STEAKS . . . . . lb. $1.88
BONELESS RUMP ROAST . . . . . lb. $2.29
PIKES PEAK ROAST . . . . . lb. $1.79

OSCAR MAYER BOLOGNA or COOKED SALAMI 1-lb. Pkg. $1.19

KOZYAK'S QUALITY GROUND BEEF FAMILY PACK lb. $1.29
SEITZ HOT DOGS 12-oz. Pkg. 59¢
HORMEL LITTLE SIZZLERS 12-oz. Pkg. 88¢

FROM CHICAGO SLOTKOWSKI SMOKED CALLIES . . . . . lb. 99¢
RING KISZKA . . . lb. $2.19
RED LABEL HORMEL BACON . . . . . 1-lb. Pkg. $1.29
SKINNED JACK SALMON . . . . . lb. $1.29
JUMBO PACK CHICKEN WINGS . . . . . lb. 59¢
95% LEAN DELI HAM or HARD SALAMI . . . . . lb. $2.79
ALL VARIETIES ECKRICH SMOKED SAUSAGE . . . . . lb. $1.99

Grocery SAVINGS...

FOODLAND FLOUR 5-lb. Bag 49¢

NESTLE SEMI-SWEET MORSELS 12-oz. Pkg. $1.39

CRISCO OIL 48-oz. Btl. $1.99

FOODLAND SUGAR 5-lb. Bag $1.49

CRISCO SHORTENING 48-oz. Can $1.99

COKE 6-Pak 12-oz. Cans $1.39
REG. OR DIET SPRITE OR C.D. GINGERALE . . . . 2 Liter Bottle 99¢

KELLY'S POTATO CHIPS . . . . 7-oz. Twin Pack 89¢
REG. RETAIL $1.39

42-OZ. BOX 40¢ OFF TIDE $1.79

BANQUET FRIED CHICKEN 28-oz. Pkg. $1.99

10-OZ. PACKAGE G&W PIZZA . . . . 49¢

3-LB. CARTON NATURE'S BEST SPREAD . . . . 59¢

PRAIRIE FARMS COTTAGE CHEESE . . . . 24-oz. Ctn. $1.09

PINT SIZE PRAIRIE FARMS HALF & HALF . . . . . 2 for 99¢

Produce SPECIALS...

CHRISTMAS TREES AVAILABLE
SCOTCH PINE or BALSAM
STARTING SAT., DEC. 3
SPONSORED BY BOY SCOUT TROOP 255
SAT. & SUN. 8 A.M.-5 P.M.
MON.-FRI. 4 P.M.-8 P.M.

U.S. #1 RED POTATOES 10-lb. Bag $1.99

JUMBO HARTLY WALNUTS lb. 99¢

PINK or WHITE INDIAN RIVER GRAPEFRUIT 5 for $1.00

Illinois representative again gets GOP post

By Edward T. Hearn
PR/J Washington bureau

WASHINGTON — U.S. Rep. Bob Michel, announcing twin goals of helping President-elect George Bush and championing legislative reforms, won a fifth term Monday as House Minority Leader.

Michel, the Peoria Republican who prefers the title Republican Leader, was elected by acclamation by House Republicans meeting in open session in a cavernous Capitol Hill caucus room.

"We have tremendous obligation to our new President. I want to see us deliver for him the way we delivered for President Reagan, with dedication, loyalty and commitment," Michel said in his brief acceptance speech.

Michel retains command of 175 House Republicans — in the minority for more than three decades — on the eve of a new Bush administration, which has pledged to lower the federal deficit without raising new taxes.

He said the opening rounds of the 101st Congress, which convenes early next month, would almost certainly involve tough debate on taxing and spending policy and would require GOP support for a Bush budget blueprint still in the making.

But, switching the focus from the swollen deficit, Michel also outlined a plan for a series of reforms, calling for tighter enforcement of ethics violations which, he said, have become "a national disgrace."

The reform package, he said, would not mean "calculating the cost of every dinner roll eaten at lunch. I mean punishing wrongdoing which is deliberate, pervasive and felonious."

He capped his list of reforms by saying members should curb outside income in the form of honoraria and by hinting at legislation to stem the influence of political action committees (PACs).

"When 99.2 percent of incumbents get reelected, many of them without opposition, there is more than the PAC issue at stake. Democracy is at stake," Michel said.

Michel, a consensus builder who has managed to blend the interests of moderates and conservatives, was nominated for reelection by Illinois Rep. Henry Hyde and Ohio Rep. Willis Gradison.

Greeted by thunderous applause, Michel said, "It's good to know you are still willing to hitch up this old workhorse because we Republicans have a lot of ground to plow in this Congress."

In other contests for GOP leadership in the House, Rep. Cheney, R-Wyo., ran unopposed for Republican Whip — the chief party vote counter and second in command behind Michel. Illinois Rep. Lynn Martin, R-16th, was running for the number-three spot — GOP Conference Chairman — but lost the three-way race to California Rep. Jerry Lewis.

Michel, 65, became the Republican leader in 1980 after narrowly defeating Michigan Rep. Guy Vander Jagt. The win capped his climb to the party's summit, which began when he was an administrative assistant to Rep. Harold Velde of Peoria from 1949 to 1956.

Since his own election in 1956, Michel has held a host of important House GOP leadership posts. He also served on the powerful House Appropriations Committee and had prominent roles at Republican National Conventions to nominate presidential candidates.

As Minority Leader and the party's chief spokesman in the House, Michel has had the sometimes difficult task of keeping the GOP's two wings — moderate and conservative — pointed in the same direction.

During the decade he has been in charge, Michel has had to fend off attacks from the right. Rep. Newt Gingrich, the Georgia conservative who has advocated frontal assaults on the Democratic leadership, used to criticize Michel for not being tougher on former House Speaker Thomas P. (Tip) O'Neill.

From the other side, moderate Republicans have rejected the right's call to make abortion a central issue and instead have stressed a more liberal agenda on social and economic issues.

However, the frustration felt by the GOP's right and left never resulted in revolt or calls for the removal of Michel, who hoped that someday a Republican majority in the House would install him as Speaker.

Hearings on violent crime, drug abuse

With Illinois set to receive nearly $5 million in federal funds to fight drug abuse and violent crime, the Illinois Criminal Information Authority has scheduled public hearings to gather information and ideas on developing new anti-drug and anti-crime programs using the federal money.

The first hearing was held Dec. 6 in Springfield and the two other hearings are scheduled for Dec. 13 and 14 in Chicago.

Witnesses include Terry Remellus, director of the Metropolitan Enforcement Group of Southwestern Illinois, and St. Clair State's Attorney John Barrcevic.

The federal funds are part of the Omnibus Drug Initiative Act of 1988, which President Reagan signed into law on Nov. 18. The law merges into a single program the drug law enforcement component of the Anti-Drug Abuse Act of 1986 and the criminal justice grant program of the Justice Assistance Act of 1984.

These two programs, which the Authority already administers in Illinois, have brought nearly $15 million to the state over the past four years.

Among other things, the funds have been used to expand specialized drug enforcement units around the state, to upgrade state and local crime labs, to install information systems in various county and local agencies and to support a statewide crime prevention campaign.

The new law authorizes $2.6 billion in additional federal spending, but appropriates only $500 million nationwide for the current federal fiscal year, including about $150 million for state and local drug and violent crime control programs.

Illinois' share of these funds is $4.8 million, which is substantially more than the $1.8 million in federal drug law enforcement funds the state received last year, but still less than the nearly $7.7 million Congress originally appropriated for anti-drug efforts in 1986.

"The impression in October, when Congress passed the omnibus drug act, was that federal spending on state and local drug law enforcement would increase dramatically," said J. David Coldren, executive director of the Authority. "And yet, we're still far short of the funding level promised back in 1986, when Congress first declared war on drugs.

"With only a modest amount of funds to work with this year, the testimony we gather during these hearings will be especially important," he said.

The testimony, along with statistical data gathered by the Authority, will be used to develop a statewide strategy outlining the programs that will be funded with the new federal money. The Authority plans to submit the strategy to the U.S. Department of Justice in late January, and expects to begin awarding funds to state and local agencies as early as February.

Twenty-one specific types of activities may be funded under the new law, which has been named the Edward Byrne Memorial State and Local Law Enforcement Assistance Programs, after the rookie New York City policeman who was gunned down earlier this year while guarding the home of a witness in a drug trafficking case.

Excluding administrative funds, which can be up to 10 percent of the total, 65 percent of the federal money will be allocated to local units of government in Illinois and 35 percent to state agencies. In the first year of the program, every three federal dollars must be matched by one local or state dollar. In subsequent years, federal funds must be matched dollar for dollar.

In addition to creating the combined drug and violent crime control program, the new federal law reauthorizes the Victims of Crime Act, which has brought $4.7 million in federal money to Illinois over the past three years for programs to assist victims of crime, especially sexual assault, domestic violence and child abuse. The Authority is seeking testimony on this program as well during its public hearings.

State news

Baricevic speaks on anti-crime programs

St. Clair County State's Attorney John Baricevic and Terry Remulius of Wood River, director of the Metropolitan Enforcement Group of Southwestern Illinois, appeared Tuesday in Springfield before the first of three hearings on how to spend $5 million in federal funds to fight drug abuse and violence.

The testimony, along with statistical data gathered by the authority, will be used to develop a statewide strategy outlining the programs that will be funded with the new federal money. Sixty-five percent of the money will be allocated to local units of government in the state and 35 percent to state agencies.

Fresh holiday trees don't upset outdoors

Those who are concerned about cutting down a tree for the purpose of decorating it for just a couple of weeks should be aware that the billion dollar Christmas tree business doesn't upset the environment, according to a spokesman for the Illinois Department of Conservation.

Throughout the nation, about 35 million trees will be harvested for Christmas this year, while about 85 million more will be planted in farms throughout the country. These trees are usually planted in soil often unsuitable for other crops, thus preventing erosion and providing wildlife with habitat and visual appeal.

State seeks rebate for infant formula

The Illinois Department of Public Health has decided to seek rebates from infant formula manufacturers who supply products for the state's Supplemental Food Program for Women, Infants and Children (WIC).

The "open-market" plan calls for negotiations with infant formula manufacturers on a specific rebate for each can of the company's formula that is sold to a WIC client. The move is expected to earn the state as much as $15 million a year to let the state serve up to an additional 30,000 WIC clients.

Workers' insurance raise disapproved

Illinois Insurance Director John E. Washburn has disapproved a request to increase rates for workers' compensation insurance by an average of 36.9 percent. The plan would have affected Illinois employers who insure their workers' compensation exposure through the Illinois Workers' Compensation Assigned Risk Plan.

Washburn said a technical review by Insurance Department staff indicated that approval of the increase might have produced excessive rates for the 44,000 policyholders involved. A hearing may be held to determine all the factors.

The Home Front

By ROD FLOOD

Prettiest snowflakes for your Christmas tree can be crocheted like little doilies. Starch them stiff before you hang them.

* * *

If old paint on doors is cracked, it's smart to remove the old hardened, cracked paint before adding another coat. Using semi-paste chemical paint remover is easier than sanding or a heat gun.

* * *

It may be tougher to get adjustable-rate mortgages under new guidelines from the Federal Home Loan Mortgage Corporation (Freddie Mac). If the down payment is less than 20 percent, borrowers must qualify for the higher, second-year rates of the ARM.

* * *

Fiberglas insulation around a water heater will save by helping the hot water stay hot. If the heater is electric, don't cover the electrical junction box or control box; if it's gas-fired, don't obstruct the vents.

* * *

Storage space is where you find it. For example, hide luggage under a dressing table with a flouncy skirt covering.

* * *

Looking for more space for your family and your things? Let us show you a home that's just right for your needs. See the helpful househunters at

Flood Realty Centre
5220 Nameoki Road, Granite City, IL
931-2600

Granite City Public Library
Celebrating 76 Years Of
Community Service 1912-1988

The Board of Trustees
and the Staff
of the
Granite City Public Library
cordially invite you to a
Dedication and Open House
celebrating the opening of
the branch library
on Sunday, the eleventh of December
between two and four o'clock
Granite City Branch Library
2145 Johnson Road
Granite City, Illinois

Dedication Ceremony 2 p.m.

Summer camp positions available

Western Illinois 4-H Camp at Jacksonville is now accepting applications for the 1989 camping season.

Positions available are: summer program director, minimum age 21; program directors in recreation, nature and crafts, with minimum age of 19 or 18 with two years of prior experience as camp staff trainee or kitchen helper.

First-aid person or nurse, minimum age 20; Waterfront, minimum age 21; and lifeguard, minimum age 19 (with current Water Safetu Instruction or Senior Lifesaving qualification).

Kitchen aides and camp staff trainees, minimum age 16, are also needed. Kitchen positions as cooks are available.

The work schedule would be Monday-Friday, May 31 to Aug. 10, 1989, tentatively with some weekends possibly worked. Teachers, college students, older 4-Hers, and others are encouraged to consider the above positions, and all applications will be considered. The positions include salary plus room and board.

Application forms may be obtained by writing to Carolyn Gosse, Western Illinois 4-H Camp, R.R. 5, Jacksonville, Ill. 62650. Applicants are to specify the position(s) in which they are interested. The application deadline is Feb. 10.

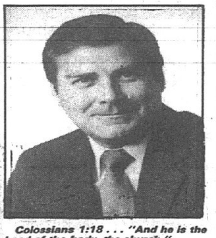

Colossians 1:18 . . . "And he is the head of the body, the church."

Paul is speaking of Jesus in the scripture above. He is the head of the body, the church. The church, regardless of denomination, is made up of persons who have accepted Christ as their Saviour.

Christ is the supreme example of a life surrendered to God. "Not my will," Jesus prayed, "but thine be done." His love for the Father, for the multitudes, and even for His enemies sets the example for us today.

The giving of His life for others, His unselfishness, and the purity of His motives all serve to place Him as the undisputable head of the church.

Yet, we discover the presence of Christ through the Spirit is **with us,** not over us. It's in us, never to leave us nor forsake us.

He is indeed worthy of our loyalty.

WORD OF LIFE TABERNACLE
12th St. & Edwardsville Rd.
TUNE IN SATURDAY MORNING
8:30 A.M.—WCBW 105 FM
"PREACHING ON THE CHOICES"
Henry Crippen, Pastor

Bob Kramer's
Marionnettes

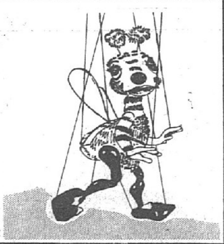

Thursday, Dec. 15
7:30 p.m.
Granite City
Campus Cafeteria

Sunday, Dec. 18
4:30 p.m. and
6:30 p.m.
Belleville Campus
Varsity Gymnasium

All Seats -
All Performances
$1

An Entertainment and artistic show for children and adults.

Tickets Available Now:
Granite City - Business Office, 4950 Maryville Road, 8 a.m. to 8 p.m. Monday - Thursday; 8 a.m. to 4 p.m. Friday.
Belleville - Business Office, 2500 Carlyle Road, 8 a.m. to 8 p.m. Monday - Thursday; 8 a.m. to 4 p.m. Friday. Tickets also sold at the door.

The Granite City Campus performance is funded in part by Southern Illinois Arts.

Belleville Area College
Belleville Granite City Red Bud

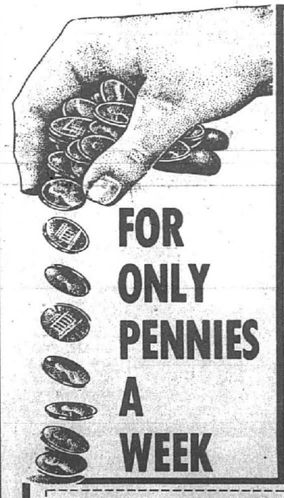

FOR ONLY PENNIES A WEEK

ARE YOU GETTING ALL THE NEWS?

On Sunday and Wednesday you receive our "FREE" Journal newspaper which carry local news and advertising. But for the week's total news you need to complete this news package with the Thursday Press-Record.

FOR PENNIES A WEEK
YOU WILL RECEIVE 86 YEARS OF TRADITION AND THESE EXCLUSIVES:

- TV LISTINGS
- WEDDINGS, ENGAGEMENTS and ANNIVERSARIES
- POLICE AND COURT NEWS
- AWARD WINNING EDITORIALS
- LOCAL COLUMNISTS
- ELECTION RESULTS

Don't be just two-thirds informed. Get the whole news picture by subscribing to the Press-Record and get . . .

ALL THE NEWS

BUY 5 MONTHS, GET THE 6TH MONTH **FREE!**
You can now have the Granite City Press-Record delivered by Motor Carrier
FOR A SPECIAL PRICE OF

$6.60 FOR SIX MONTHS / NORMALLY $7.80
YOU SAVE . . . . : $1.20

For a subscription to the Thursday Press-Record, return this coupon with check or money order to Granite City Press-Record, 1815 Delmar, Granite City, IL 62040. For local delivery only. This offer good for residents in neighborhoods where we do not have youth carriers.

THIS OFFER FOR NON-SUBSCRIBERS ONLY WHO HAVE NOT HAD THE PRESS-RECORD DELIVERED TO THEIR HOME FOR THE PAST 30 DAYS.

NAME: ____________
ADDRESS: ____________
CITY: ____________
PHONE: ____________

Beer fans say they aren't addicts

Regional Roundup

By Bill Winter

There was no connection between the Aug. 22, 1988, relaxation of British drinking hours and my late-October visit to England. Actually, I never have acquired a liking for beer.

But I have acquired a liking for pubs ("public houses"), which emphasize food, sociability and an atmosphere where all members of a family can feel comfortable.

The only problem I encountered was that pubs are so popular they tend to be overcrowded.

*****

WHAT HAPPENED on Aug. 22 was the repeal of a 73-year-old ban on afternoon drinking in pubs. The ban was imposed during World War I to prevent munitions workers from imbibing in the afternoon.

It was confusing to patrons, particularly tourists, who were ejected after lunch and had to stay away for several hours.

Authorities said repeal is intended to end such arbitrary rules and to avoid last-minute rushes through traffic to beat the early-afternoon closing hour.

Surprisingly, many pub operators were not enthusiastic about the change. They questioned whether their increased business would offset the higher costs of staying open all day.

*****

THE REPEAL ACTION was headline news in the fall/winter 1988 edition of *Heads Up*, the full-color newsletter of Beer Drinkers of America, based in Costa Mesa, Calif.

BDOA Executive Director Paul Fagan sees his organization's mission as establishing itself as:

"A national voice representing constituents in areas of legislative concerns, such as...

"Taxation, and the government's definition of what constitutes the exercise of responsible personal behavior."

*****

ALSO HEADLINED in *Heads Up* was the Iceland Parliament's decision to allow "strong" beer starting in March 1989.

Until then, Iceland will be known as "Europe's only brew-free zone."

Citizens of the North Atlantic island/nation of 250,000 will now be able to buy beer in state liquor stores.

Iceland's two breweries, currently producing beer for export only, will be able to make their products for domestic use.

Beverages containing alcohol were banned in 1915 in Iceland; Prohibition was lifted in 1933 for sales of wine and and spirits. The 1933 vote retained the ban on importing and selling beer containing over 2.25 percent alcohol.

*****

DRUNK DRIVING is opposed by BDOA, which praises a March 1988 study by the Insurance Institute for Highway Safety.

The study showed that certain types of laws can have a big impact on the frequency of driving under the influence of alcohol:

•Administrative license suspensions and revocations, such as those in Illinois.

•Mandatory jail sentences or community service.

•Laws that allow no argument about guilt when a specified blood alcohol level is reached in a test.

*****

LAWS AREN'T ENOUGH, Beer Drinkers of America concede. Although toughening the rules and enforcement won't eliminate abusive drinking, the BDOA says, it is a helpful first step.

Next: "The entire thought of driving drunk has to be branded as socially unacceptable behavior that nobody will put up with.

"The only way this can come about is by educating people — making them aware of the problem and then holding their interest long enough to solve it once and for all."

*****

GOOD KING WENCESLAS brings to mind the popular Christmas carol of that name, and also is cited as the leading 13th-century beer-rights activist.

The first Czechoslovakian brewery was built in 1118 in defiance of an order by the bishop of Prague, historians say.

The order was reversed by Pope Innocent IV when King Wenceslas complained on behalf of his God-fearing but thirsty people.

*****

THIS HOLIDAY SEASON, BDOA is targeting recent findings of the White House Conference for a Drug-Free America.

Coming close to likening beer drinkers to drug addicts, the Conference said beer and other alcoholic beverages are "gateway drugs" to illicit narcotics use.

Beer Drinkers of America are reacting as the holidays approach because the new year will bring revenue discussions by the 101st Congress as well as the inauguration of America's 41st president.

*****

THE CHOICE of 80 million U.S. citizens, beer, ought not be compared with "illegal, addictive drugs like cocaine, heroin and PCP," the BDOA asserts.

It says the real reason for the debate is monetary.

The White House Conference recommended heavy taxation of alcohol as a way to "win the war against drug abuse."

In August, an effort was made to amend a U.S. House anti-drug bill to increase beer excise taxes by six cents a six-pack to finance a drug war.

The amendment lost but the issue is expected to be revived in 1989.

Policeman vindicated in alleged beating of man

EAST ST. LOUIS — Beating charges against a bodyguard of Mayor Carl Officer were considered unfounded after an investigation by the East St. Louis Police Department's Internal Affairs Division.

Sidney Collins, a partner in a local trash contracting service, alleged in an Oct. 28 complaint that Officer Delbert Marion had beat him after he questioned city Comptroller Michael Preston about payments for his trash contract with the city.

Collins' complaint alleged:

•Marion said he did not like Collins because he intimidated people.

•Marion struck him with an object as he walked away and that Collins had to struggle to get away from Marion to prevent further harm to himself.

•Marion beat Collins from the time he left the Council Chambers until he got to the city jail in the basement.

Police Chief Isadore Chambers, who issued the report last week, said 18 statements and one oral interview were taken and a videotape from Channel 2 also was viewed during the investigation. He said the statements were inconsistent.

"There was nowhere on this film that showed Mr. Collins being beaten by Officer Marion from the Council Chambers to the jail area," Chambers said in the report. "Based upon all of the above facts and the inconsistency in several witnesses' statements, ... I find that the complaint ... to be unfounded."

State's Attorney John Baricevic, who is conducting a separate investigation into the alleged beating, said Friday about 12 people had been interviewed by his office, and he planned to talk with as many as he could about the incident.

FEELING FIT

by Danny Cox

A 30 minute exercise session seems to offer as much aerobic benefit as 45 minute workouts, but there are many more injuries when exercise is upped to 45 minutes, says ab exercise physiologist at the University of Florida School of Medicine.

• • • • •

When food labels trumpet "pure vegetable oil — no cholesterol," read the small print. Avoid palm kernel oil and coconut oil, both more highly saturated fats then beef tallow.

• • • • •

Do you cool down after a workout, or do you just stop and rest? Exercise physiologist at the Howard University Human Performance Laboratory in Washington, D.C., found that cooldown led to lower levels of the lactic acid that causes cramping.

• • • • •

A 2-ounce chocolate bar doesn't look so good when you remember that it contains the equivalent of 4 teaspoons of butter and 10 teaspoons of sugar.

• • • • •

Racquet sports can produce aerobic benefits like those from running, but you have to play hard. Squash and racquetball, faster games, are better bets than tennis, especially recreational doubles.

• • • • •

You'll get good advice from the exercise pros at Renaissance Health Ceter. First 10 callers will receive a one week free Racquetball Membership. Call 931-5850 Now!!

Renaissance FITNESS CENTER

3901 STEARNS
GRANITE CITY, ILL.

618-931-5850

2 Sauget Monsanto teams win honors

Two Total Quality Improvement Teams at the William G. Krummrich plant, Sauget, have been named as two of the best in Monsanto Chemical Co. (MCC), an operating unit of Monsanto Co.

The teams' projects are two of 20 that were selected from among 143 entries for presentation at MCC's annual Total Quality Conference of Champions, held Nov. 30-Dec. 1.

"The Conference of Champions is a celebration of continuous improvement throughout MCC. Improvement activity is in every operating area, and the project teams are formed with people from all parts of the organization," said John Boehm, Krummrich general superintendent, Total Quality. "The Krummrich plant projects selected for participation in the conference are two outstanding examples of people working together to make quality improvements."

The Chlorine Just-In-Time Quality Improvement Team (QIT) focused on reducing chlorine inventory at the Krummrich plant. By using Monsanto's 10-step method to quality improvement, the team devised a just-in-time strategy for ordering and shipping chlorine. Since the strategy was implemented, chlorine inventory has been reduced by 50 percent.

Chlorine Just-In-Time team members include: Boehm; Cheryl Biggs, rail traffic expeditor; Greg Harvey, distribution specialist; Gene Rice, logistics coordinator; Roland Cardwell, raw material/container buyer; Frank Helmer, superintendent, Total Quality; Mike Mertens, TSD project manager; Dan Middleton, superintendent, distribution and shipping; Joe Kleffner, MCC, manufacturing/distribution; Dave Pins, Charlie Pratte, and Dick Westbrook, MCC, purchasing; and Bill Schrichte, MCC engineering.

Team members also include representatives from the PPG Company (Krummrich's chlorine supplier) and Alton & Southern, Union Pacific, and Terminal Railroad Association railroads.

The Hydrogenations Catalyst Reduction QIT focuses on excessive catalyst losses in the Rubber Chemicals department. Process flow and cause and effect diagrams were developed and a series of non-capital improvements were implemented, which have resulted in significant catalyst savings, a spokesman said.

Hydrogenations Catalyst Reduction team members include: Mike Beasley, Chester Buchanan and Ron Kadell, unit controllers; Willie Eckert senior research technician; Bob Kelly, project superintendent; Zafar Khan, manufacturing superintendent; Jack Kuykendall and Harry Rayfield, first line supervisors; Ron Weeks and Doug Ziesse, TSD engineers; Gary Johnson, TSD superintendent; John Zelle, manufacturing superintendent; and Bob Wright, RC R&D.

"One of the key parts of Monsanto's Total Quality process involves putting together QIT's made up of people who can focus on solving problems and realize major opportunities for improvement," said Bill Boyle, Krummrich plant manager. "The success of QIT's are evidenced by the two Krummrich team projects named to this year's Conference of Champions. Quality teams have an enormous potential for improving plant operations, benefiting our customers and allowing our employees to get involved."

—NOTICE—
TO ALL CITIZENS, CHURCH GROUPS & SOCIAL ORGANIZATIONS OF GRANITE CITY

On June 21, 1988 Loren and Kathryn Worthen re-aquired the ownership and management of the Illini Motel. Since that date we have spent an enormous amount of time, energy and money, remodeling and improving the property to restore it to the nice, clean and comfortable condition it was when we sold out in 1983. The remodeling and refurbishing is far enough completed that we invite our past customers, friends and guests to stop by and take a look.

If you are planning a wedding and need lodging, or if you have friends or out-of-town guests who need good clean comfortable rooms, come by and take a look at our facility, or come by and say hello and have a cup of coffee with us. We promise you a nice clean room at a reasonable price. Thank you and we hope to see you soon. Happy Holidays to all.

LOREN & KATHRYN WORTHEN

THE GRANITE CITY ILLINI MOTEL INC.
1100 NIEDRINGHAUS AVE. PHONE 877-7100

This Christmas Come To Our Birthday Party

In case you've forgotten among the tinsel and lights of commercial Christmas, the religious Christmas is the joyous celebration of the birth of Jesus Christ. We invite you to join us in the festivities for this birthday party. You'll find a gift for your spirit you can't buy in any store.

UNITED CHURCH OF CHRIST

ST. JOHN
2901 Nameoki
877-6060

ST. PETER
21st/Cleveland
877-1904

VIP SUBSCRIBER SERVICE

The Granite City Press-Record is a weekly publication distributed on Thursday afternoons. If you have not received your Press-Record by 5 p.m. on Thursday, call the Press-Record circulation department between 5 and 6 p.m. The Press-Record offices are located at 1815 Delmar Avenue and are open during normal business hours from 8:30 - 5:00 p.m. or call:

(618) 877-7700
(618) 876-2000
(314) 621-5801

NOTICE OF PUBLIC HEARING TO BE HELD BY THE BOARD OF EDUCATION MADISON COMMUNITY UNIT SCHOOL DISTRICT No. 12 TO COMPLY WITH THE TRUTH-IN-TAXATION ACT OF THE STATE OF ILLINOS

NOTICE IS HEREBY GIVEN BY THE SCHOOL BOARD OF MADISON COMMUNITY UNIT SCHOOL DISTRICT NO. 12, MADISON, ILLINOIS, THAT:

1. The legal name of the taxing district is Madison Community Unit School District No. 12.

2. The aggregate amount of property taxes exclusive of election costs and inclusive of bonds and interest costs, extended by the County Clerk of Madison County, Illinois, upon the levy by Madison Community Unit School District No. 12, Madison, Illinois, for its fiscal year 1988-1989, based on the assessed valuation of the property within the Madison School District, for the year 1987, was $580,306.08.

3. The amount of Madison Community Unit School District No. 12 proposed levy, exclusive of election costs, but including bonds and interest cost, estimated as necessary to be raised by taxation for the District's fiscal year 1989-1990, and based on taxes levied against the assessed valuation of the District for the year 1988, is $985,684.00.

4. Said proposed levy of $985,684.00 represents an increase of $405,377.92, or a 60% increase in the proposed aggregate amount of property taxes to be levied and extended for the fiscal year 1989-1990 against the assessed valuation of the District for the year 1988 as said levy relates to the taxes extended on the levy of the preceding year of 1987.

5. A public hearing regarding said proposed aggregate amount of property tax to be levied and extended for the District's fiscal year 1989-1990 on the assessed valuation of the District for 1988, will be held at 6:30 P.M. on the 15th day of December, 1988, in the School Board Office located at 1707 Fourth Street, Madison, Illinois.

All persons desiring to be heard on any matters regarding the proposed tax levy of the District for the 1988 year may appear and be heard at said time and place.

Dated this 6th day of December, 1988.

SCHOOL BOARD OF EDUCATION
COMMUNITY SCHOOL DISTRICT No. 12

James E. Newsome

James Newsome,
Secretary

Entertainment

Channel 5 leads Nielsen, Arbitron surveys — again

Dial In

By Scott Simon

The official October television audience survey ratings have been released and for the 24th consecutive time, KSDK-TV (Channel 5) is the most watched television station in the local market.

The ratings periods cover the "sweeps" months of October, November, February, May and July, so Channel 5 has been No. 1 in the ratings for nearly five years now.

Also released was the Nielsen Survey Index (NSI), which carries less weight, according to a majority of television stations and advertising agencies, than the Arbitron survey. Nevertheless, they are important barometers for stations to follow in order to determine whether they are on the right course for larger audiences or need to make changes.

Through the week from sign-on to sign-off, Nielsen reports that 30 percent of television viewers turn their dial to Channel 5. KMOV-TV (Channel 4) was second, with 24 percent; KTVI-TV (Channel 2) was third, with 17 percent; KPLR-TV (Channel 11) was fourth, with 9 percent; and KDNL-TV was fifth with 6 percent of the viewing audience.

At 10 p.m., Channel 5 continues to lead with 34 percent while Channel 4 with an aggressive effort came in second with 28 percent. Nielsen's survey was more kind to Channel 4 because the Arbitron report showed Channel 5 had a more substantial lead, 38 to 25 percent.

At 5 p.m., Nielsen showed Channel 5 had 39 percent of the audience while Channel 4 was second with 28 percent. "Family Ties" on Channel 11 finished a solid third, more than twice the Channel 2 news, which had only 6 percent of the audience. "The Gong Show" on Channel 30 finished a weak fifth with just 3 percent of the audience.

At 6 p.m., Channel 5 led the pack with 35 percent to Channel 4's 21 percent. And after all the criticism died down about Channel 2 dropping the news in that time slot, its replacement "Geraldo," scored 16 percent, good for third place. "Facts of Life" on Channel 11 finished fourth with 12 percent while "The Newlywed Game" on Channel 30 delivered 3 percent.

The oddest Nielsen report was at noon where the Channel 5 news beat the Channel 4 news by only 3 percent, 32 to 29. Compare that to Arbitron, which showed Channel 5 doubling Channel 4, 42 to 21 percent.

At 9 a.m., "Live with Regis and Kathie Lee" on Channel 4 had only 14 percent of the audience according to Nielsen; that tied for second place with Channel 11's "Little House on the Prairie." Long-time St. Louis television watchers may remember Regis Philbin when he hosted a Saturday night late-night variety show. Art Fleming recently described Philbin as "one of the buffoons" of the television business. Philbin's ratings for Channel 4 definitely qualify him for buffoon of the month for Channel 4, whose managers probably wish they would have instead scheduled a network game show.

Sequel to 'Cocoon' lacks warmth, humor of original

Reviews

By Frank Hunter

If there are extraterrestrials roaming through outer space, surely there is a movie producer among them who views earth as a lunatic asylum teeming with inmates who don't care what they pay to see.

There simply is no other explanation for making and releasing the enervating "Cocoon: the Return" *¾ (poor), a sequel to director Ron Howard's engaging 1985 science-fantasy hit "Cocoon."

"Cocoon" dealt with frisky oldsters living in St. Petersburg, Fla. (dubbed "God's Waiting Room" by irreverent locals). They tangled with a team of visiting Antareans whose powers emanated from giant clam-like pods stashed in a nearby swimming pool. Life in the aliens world was eternal, free of sickness and strife, a package deal the bored retirement-home bingo players found irresistible.

"Cocoon: the Return" brings the original cast members back from their trip through the cosmos to St. Peterburg, where they visit families and friends and ponder the merits of eternal life on a planet far from the ones they love.

Jack Gilford, who stayed behind, has lost wife Rose and mourns her interminably despite widow Elaine Stritch's efforts to get his mind off the past and himself.

Group leader Wilford Brimley and Maureen Stapleton realize how much they miss their daughter (Linda Harrison) and awkward teen-age grandson (Barret Oliver) who gets lessons in baseball and self-confidence from folksy, pot-bellied grandpa.

Hume Cronyn and Jessica Tandy are back. Cronyn is ailing but still plays basketball like a 20-year-old and Tandy savors the idea of a job looking after pre-schoolers.

Charter boat captain Steve Guttenberg rekindles a relationship with Antarean sex kitten Tahnee Welch, and Brian Dennehy shows up briefly as the extra-terrestrial leader, Walter.

Don Ameche still is courting ex-showgirl Gwen Verdon, and what happens to both of them proves that Spanish explorer Ponce de Leon really discovered something special when he fell into the Fountain of Youth.

Stephen McPherson's screenplay lacks the warmth and graceful wit of Tom Benedek's original, based on David Saperstein's story. Not even the gifted actors, who chalk up about 400 years of experience between them, can save it.

'Talk Is cheap', solo triumph for Richards

By Alan Sculley
Record review

Keith Richards resisted the idea of doing a solo album longer than any Rolling Stone. But now that he has done it, it's ironic that he's the one who really did it right.

Richards has sharply criticized band mate Mick Jagger for starting a solo career that left the Rolling Stones in the lurch. Richards recently told *Rolling Stone* magazine that making his solo album, titled "Talk Is Cheap" (Virgin Records), represented a slight failure in that it meant he could not keep the Stones together.

On musical terms, however, "Talk Is Cheap" is nothing but an unqualified triumph. It not only is the best solo album by any Rolling Stone, but better than anything the Stones have done since "Exile on Main Street" 15 years ago.

But that's not to say "Talk Is Cheap" sounds like a Stones album. That comparison begins and ends with three rockers that are firmly in the Stones mold — "Take It So Hard," "How I Wish" and "Whip It Up." Each song is as solid as any rockers the Stones have recorded in recent years.

Elsewhere, "Talk Is Cheap" stands out as a record with distinct differences from Richards' work with the Stones. On the other tracks, Richards and a first-rate roster of backing musicians take a rollicking ride through a wide variety of basic music styles.

Two songs — "Big Enough" and "It Means A Lot" — favor a hard funk sound. The latter tune, in particular, locks into as tight a groove as one is likely to hear.

There is a strong touch of Memphis soul in "Make No Mistake," a ballad on which Richards trades his raspy vocals with the sweet singing of Sarah Dash.

On "I Could Have Stood You Up," listeners are treated to terrific Chuck Berry-style rockabilly. Part of the credit for the Berry sound goes to Johnny Johnson, Berry's piano player. He lends some of his trademark chops to the song.

Another highlight is the rocker "You Don't Move Me," on which Richards takes a few well-aimed shots at Jagger.

And as Richards continues to receive accolades for "Talk Is Cheap," one can easily picture him flashing his devilish grin as he enjoys the last laugh over the Stones-vs.-solo-careers episode.

BINGO Lic. #B-1591
EVERY SUNDAY 1:00 P.M.
3—$500 PRIZES
NAMEOKI BINGO CENTER
877-7771 behind Schnucks
MOOSE LODGE - GRANITE CITY

BINGO Lic. #B-2245
EVERY SATURDAY NIGHT
7:00 P.M.
3 — $500 PRIZES
NAMEOKI BINGO CENTER
EAGLE's — Granite City (Behind Schnucks) 877-7771

BINGO Lic. #B-694
EVERY FRIDAY NIGHT
7:00 P.M.
3 — $500 PRIZES
NAMEOKI BINGO CENTER
DAV's — Granite City (Behind Schnucks) 877-7771

BINGO
EVERY MONDAY NIGHT
3—$500 PRIZES
K of C HALL 7:00 P.M.
LIC. B2836
EAGLES AUXILIARY 1126

BINGO Lic. #B-1798
EVERY SATURDAY AFTERNOON
12:30 P.M.
3—$500 PRIZES
NAMEOKI BINGO CENTER
Mexican Hon. Comm. (Behind Schnucks) Granite City 877-7771

WEDNESDAY NIGHT
BINGO
NAMEOKI BINGO HALL
GRANITE CITY, ILLINOIS
1 to 8 Cards........ $1.00 Ea.
After 8 Cards.......... 50¢ Ea.
—NEWLY REVISED GAMES—
2 — $500 GAMES
—PLUS—
Progressive Game, $100, $150 & $400
LATE BIRD — $300
(If less than 225 players, ½ of pot)
D.A.V. AUX. QUAD-CITY #53
LIC. #B2927 877-7771
BRING THIS AD—GET 2 FREE CARDS
WITH PURCHASE OF 8 OR MORE

STS. CYRIL & METHODY EASTERN ORTHODOX CHURCH
4770 MARYVILLE RD., GRANITE CITY
MONTHLY FISH FRY
Featuring:
ICELANDIC COD AND FARM RAISED CATFISH
DINNERS . . . $3.75 (Include Dessert, Coffee or Ice Tea)
SANDWICHES . . . $2.50
CARRYOUTS AVAILABLE
FRIDAY, DEC. 9 — 4 to 8 P.M.

Christmas Open House
OLD SIX-MILE MUSEUM
3279 MARYVILLE RD., GRANITE CITY, ILL.
Sunday, Dec. 11, 1988 — 1 to 5 p.m.
TOURS AND REFRESHMENTS
Special Decorations Courtesy Of
SCHERMER'S GARDEN SHOP
AND
THE AUDOBON SOCIETY

$1.00 ALL TIMES NAMEOKI
NAMEOKI VILLAGE • 877-6630
ENDS THURSDAY
FRESH HORSES (PG-13)
Nightly 7:30
ENDS THURSDAY
EVERYBODY'S ALL-AMERICAN
Nightly 7:00 (R)
STARTS FRIDAY!
"You'll wish it was only make believe..."
CHILD'S PLAY (R)
Nightly 7:30
Fri./Sat. 7:30-9:20
Sat./Sun. Matinee 2:15
Starts Friday!
"A new comedy from the creators of DOWN AND OUT IN BEVERLY HILLS"
Starring RICHARD DREYFUSS
MOON OVER PARADOR
Nightly 7:00 (PG-13)
Fri./Sat. 7:00-9:10
Sat./Sun. Matinee 2:00

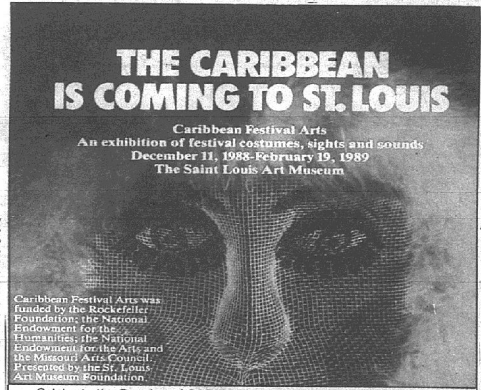

Celebrate the Opening of CARIBBEAN FESTIVAL ARTS this Sunday from 10 a.m. until 4:30 p.m. in The Saint Louis Art Museum! A steel band will play throughout the afternoon, and Caribbean stilt dancers will perform. Bring the family and join the fun! You've never seen anything like it before.

Admission to CARIBBEAN FESTIVAL ARTS is $3 for adults, $2 for students and senior citizens, $1 for children 6 - 12. Admission to the exhibition is free to all every Tuesday, and is always free to members of Friends of The Saint Louis Art Museum. Admission to the museum and its permanent collection is always free to all.
THE SAINT LOUIS ART MUSEUM

Cencom Cable Television Presents
BRONCOS VS SEAHAWKS
SUNDAY 7PM LIVE

NFL GAMEDAY
Picks and previews.
10:30AM
NFL PRIMETIME
All the day's highlights.
6PM
ESPN
THE TOTAL SPORTS NETWORK
To Order Basic Cable Service which includes ESPN and many additional channels of news, weather, music, movies, family entertainment, features, nostalgia and much more. Call one of the following numbers:
In Mo. Call: 997-1700
In Ill. Call: 1-800-332-1707
Cencom Cable Television
Make The Quality Connection
ESPN is only available through authorized distributors. Programming subject to blackout or change. ©1988 ESPN, Inc.

A Beautiful Wedding, Fresh-Silk
SHIRL-K FLORAL DESIGNS
Call 797-6210

JOIN THE PARTY!
THURSDAY
Ladies...1¢ at the door...
drink beer, wine, bar
drinks 9 pm-11 pm on us!
Guys...75¢ draft...$1.75 bar
drinks 9 pm-1 am
MONDAY
Football night 50¢ draft/½ price VO
We Never Charge For A Good Time
Never A Cover Charge at Dandy's!
TUESDAY
Ladies Night! 9 pm-1 am
Ladies $3.00 at the door
and drink beer, wine, bar
drinks on us!
WEDNESDAY
Play the Dating Game at Dandy's!
Fill out a computer card and join the fun!
Register for New Years Eve Drawing
Win a limo ride to dinner for 2 at a restaurant & bottle of champagne at Dandy's!
HAPPY HOUR
Mon-Fri 5-7
Hot & Cold
Hors d oeuvres
... our prices are happy for 2 hours
Hours: Mon-Thurs 4 p.m.-1 a.m....Fri & Sat 4 p.m.-2 a.m....Sun. Closed
C.W. DANDY'S
Jct. I-270 & IL Rt. 157, Edwardsville On The Bluff....656-3000
Dandy's Is The Place To Be!

DAN AYKROYD KIM BASINGER

STARTS FRIDAY
My Stepmother Is An Alien
NIGHTLY 7:35-9:35
SAT-SUN MATS 2:20-4:20 (PG-13)

ENDS THURSDAY
ERNEST SAVES CHRISTMAS
(PG)
7:35-9:35

LESLIE NIELSEN

THE NAKED GUN
From the files of POLICE SQUAD!
A PARAMOUNT PICTURE (PG-13)
NIGHTLY 7:25-9:15
SAT-SUN MATS 2:30-4:30

A dangerous mix
TEQUILA SUNRISE

R WARNER BROS.
NIGHTLY AT 7:15-9:25
SAT-SUN MATS 2:00-4:10

THE LAND BEFORE TIME
G
NIGHTLY 7:15-8:50
SAT-SUN MATS 2:10-4:10

PETITE 4
344-1708 • I-70 & Hwy. 157
Collinsville

'The Naked Gun' explosion of sight-gags, zany humor

Movie News

By Harry Hamm

The laugh-a-minute comedy combine of Zucker, Abrahams and Zucker has struck again with the release of "The Naked Gun: From the Files of Police Squad!" *** (average).

Brothers Jerry and David Zucker and Jim Abrahams are best known for their 1980 landmark comedy of the obviously absurd, "Airplane," and "The Kentucky Fried Movie," the 1977 release that was the trio's first feature film and which teamed them with rising young director John Landis.

The terrible trio always has been adept at stealing comedy tricks of the trade from old movies and television shows. But this time around they robbed themselves, basing their latest film on their own short-lived 1982 television series, "Police Squad."

In the film, Leslie Nielsen repeats his television role of disaster-prone police Lt. Frank Drebin. Nielsen also worked with the trio in "Airplane," playing the doctor who discovers that the real killer on the doomed flight is a meal of bad fish.

In "The Naked Gun," Drebin has just returned from a vacation in Beirut: While there he was able to infiltrate and disrupt a top-secret meeting of some of the world's best-known terrorist leaders and was even able to erase the red blotch on the forehead of Soviet leader Mikhail Gorbachev.

When landing back home in Los Angeles, Drebin is picked up at the airport by his associate, police Capt. Ed Hocken (George Kennedy). Hocken tells Drebin that Drebin's wife divorced him while he was in Beirut and that she has run off with a gymnast who knows more sexual positions than Drebin.

Returning to duty with the Police Squad, Drebin's first two assignments include capturing the ringleader of a gang of thieves and drug dealers, and protecting the visiting Queen of England against an assassination attempt while she attends a California Angels and Seattle Mariners baseball game.

The villain, Victor Ludwig, is played in a rather unfunny fashion by Ricardo Montalban, a straight man who never mentions rich, Corinthian leather.

Priscilla Presley appears as Jane Spencer, Ludwig's private secretary and the blooming love interest of Drebin. After Spencer tells Drebin she believes in safe sex, they wear full-body condoms when they go to bed.

"The Naked Gun," while not as funny as "Airplane," offers numerous laughs. In one hilarious sequence, Drebin gets carried away calling balls and strikes while pretending he is a major-league umpire.

Dr. Joyce Brothers, Red Barber and O.J. Simpson are among those who either have cameos or small roles in the film.

Although every sight gag or joke does not work in "The Naked Gun," there are enough that the film manages to be funny based on the law of averages. Nielsen is a perfect foil as Drebin, who is able to keep a poker face in the midst of all the stupidity.

Making "The Naked Gun" was a "dirty" job, but somebody had to do it.

Rated PG-13. Running time: 85 minutes.

LESLIE NIELSEN, left, plays zany police Lt. Frank Drebin and Priscilla Presley plays the assistant of one of Drebin's foes in 'The Naked Gun: From the Files of Police Squad!'

TNT touts season

The New Theater, a local theatrical company that performs some of its works at the Christ Church Cathedral Chapter House, 1210 Locust, has announced a slate of three new shows for its third season in St. Louis. All three presentations will be St. Louis professional premieres.

The season's first production will be C.P. Taylor's "And a Nightingale Sang," Feb. 2 through Feb. 19 at Christ Church Cathedral. Sam Shepard's "Fool For Love" is slated to run April 20 through May 7 at Soulard Preservation Hall, 1921 S. 9th St. TNT's third show will be a presentation of the current off-Broadway hit, "Reckless," which will run July 20 through Aug. 6 at a location to be announced.

For more information, call (314) 863-8330.

Kramer's marionettes to perform next week

Tickets are on sale at the Belleville and Granite City campuses of Belleville Area College for Bob Kramer's Marionettes, an entertainment and artistic show for children and adults.

Tickets priced at $1 are available at the business office at both campuses. Office hours are 8 a.m. to 8 p.m. Mondays through Thursdays and 8 a.m. to 4 p.m. Fridays.

For more information, persons may contact Gloria Schubert in Belleville, 235-2700, extension 205, or Lynn Blomberg in Granite City, 931-0600 or 235-2700, extension 441.

Both shows will be "Christmas at the North Pole." The performances will feature Marvin the Moose, Charlie the Caterpillar and Suzzette the Swan. Ice skaters, elves and jumping jacks will dance and sing.

The Granite City performance will be at 7:30 p.m. Dec. 15 in the cafeteria, 4950 Maryville Road.

There will be two Belleville Campus performances Dec. 18, at 4:30 and 6:30 p.m. in the Varsity Gymnasium, 2500 Carlyle Road.

Kramer, a native St. Louisan who spends most of his time creating and building the marionettes and rarely appears with the company, will perform with partner Doug Feltch at both locations.

A veteran puppeteer, Kramer founded his studio in St. Louis in 1963. He and Feltch work with script writers, musicians, costumers and artisans to create new programs each year.

This year's program marks the fourth year the marionette company has performed at Belleville Area College.

SIUE scene of concert

Southern Illinois University at Edwardsville will present a Christmas concert featuring three SIUE singing groups and the University Symphony Orchestra at 8:15 p.m. Sunday, Dec. 11, in the Vadalabene Center on campus.

Music Prof. Leonard Van Camp, director of SIUE choral activities, will conduct The University Singers and the SIUE Concert Chorale as well as the SIUE Community Choral Society in performance of works by Gabrieli, Mozart and Britten.

Admission for the concert is $4; students and seniors, $3. For more information, call SIUE at 692-3900 or, from St. Louis, toll-free at 621-5168, ext. 3900.

Park to offer dance

The Granite City Park District has announced Wednesday, Jan. 4, as the date for the beginning of a new session of the poplar Ballroom Dance class.

The class will be held from 8 p.m. until 9 p.m. at the Brown Recreation Center, 2165 Amos Ave.

The class, for couples and individuals, covers basic dance steps as well as old favorites such as the jitterbug and the cha cha. The box step, waltz and polka will also be taught.

Registration will begin Monday, Dec. 19, at the Wilson Park Office. Class size is limited to 36 participants.

For further information, persons may contact the Wilson Park Office at 877-3059.

Safety shopping list includes nightlights

"If you have people on your Christmas list who seem to have everything, consider giving them a safety related gift," said a Security Department spokesman at St. Elizabeth Medical Center.

"These gifts can help make your loved ones safe all through the year. They are especially good for older adults living on their own."

•Deadbolt locks for all doors.

•Dusk-to-dawn security light for dark driveways or back doors.

•Alarm systems for house and car.

•Small nightlights that go on automatically when it gets dark, for hallways and high-traffic areas.

•Automatic timers to put on lights, so they will come on and go off at specific times.

•A new smoke alarm or new batteries for a smoke alarm.

ERVAY'S
2220 PONTOON RD.
ANNOUNCES ITS
"NEW YEAR'S EVE CELEBRATION!"
DEC. 31, 1988 9 P.M.-3 A.M.
MUSIC BY
SIERRA Featuring
"The Phillipino Baby" and
a Hawaiian Floor Show
STARTING AT 9:30 P.M.
RESERVATIONS IN ADVANCE CALL:
876-3301
$20.00 Per Couple $12.00 Single
1st 2 Drinks Are FREE!
Party favors are available. Champagne poured at Midnight. Prizes and "Let's Make A Deal" during band breaks. Breakfast buffet served at 2 a.m.

Join Santa for Breakfast
All seats $1.50
Sat., Dec. 17
8:45 a.m. to 10:15 a.m.
Granite City Campus Cafeteria
Doors Open at 8:30 a.m.
Tickets on sale in the Business Office
8 a.m. to 8 p.m. Monday through Thursday;
8 a.m. to 4 p.m. Friday.
Storytelling
Cartoons
Visit with Santa and Mrs. Claus
Photos available $1.00
(One adult must attend with every three children). A maximum of 250 tickets will be sold. Tickets must be purchased in advance. This program funded in part by Southern Illinois Arts and McDonalds.
Granite City Campus
Belleville Area College
4950 Maryville Road

BREAKFAST WITH SANTA
SAT., DEC. 10, 1988
BREAKFAST 8:30-10:00
CHRISTMAS PLAY 10:15-11:00
BREAKFAST INCLUDES:
• PANCAKES
• SAUSAGE
• MILK
$2.00 PER PERSON
PICTURE WITH SANTA AVAILABLE

B#2802
TUESDAYS 7:00 P.M.
DOORS OPEN 5:00 P.M.
K.C. HALL
OLD ALTON ROAD
GRANITE CITY
DIRECTIONS: 270 east to 203 south to Pontoon Road, right on Pontoon Road, follow the sign!
3—$500 JACKPOTS
★ FREE ADDITIONAL CARD ★
PER TALLY WITH THIS AD
BINGO
3 JACK POTS
TUESDAY NIGHTS BINGO
—SPONSORED BY—
HOLY FAMILY SCHOOL BINGO

MIDNIGHT SNACK
ATTENDANCE PRIZES
KNIGHTS OF COLUMBUS 1098
4225 Old Alton Rd. - Granite City, IL
NEW YEAR'S EVE PARTY
- "B" STREET EXPRESS BAND -
DANCING - 9:00 P.M. 'TIL 2:00 A.M.
Dinner Served From 7:30 P.M. 'Til 9:00 P.M.
BEER AND SET-UPS—BYOB
DONATION: $18.00 PER PERSON
TICKETS ON SALE NOW!
MON., WED. & FRI. ONLY
IN THE LOUNGE 7:00 P.M.-10:00 P.M.
$18.00 per person until Dec. 23
$25.00 per person after Dec. 23
CHRIS HEINTZ - Chairman

YES—WE HAVE CARRYOUT
CHRISTMAS SHOPPER SPECIAL
TAKE HOME FOR 4
$12.99
DINNER INCLUDES
SPAGHETTI, SALAD AND FRESHLY BAKED BREAD
GOOD THRU 12/30/88
—CARRYOUT ONLY—
HAVING A PARTY?
We have a private room available with seating up to 50
Call to reserve the room for your
•PARTY
•MEETING
•LUNCHEON or DINNER
452-1300
Mazzini's
ITALIAN RESTAURANT
13TH & MADISON AVE. • MADISON, ILL.

NEW YEAR'S EVE Blast
BOWLAND LANES 7 P.M. 'TIL 1 A.M.
$20.00 PER PERSON • $36.00 PER COUPLE
(must be 18 years old or older)
— INCLUDES —
DINNER — BUFFET AT APPROXIMATELY 10 P.M.
DJ — MUSIC AND DANCING
BOWLING — REGULAR, NO TAP, CRAZY BOWL
DRINKS
DRAFT BEER — FREE
SODA — FREE
CHAMPAGNE AT MIDNIGHT — FREE
ALL RESERVATIONS MUST BE PAID IN ADVANCE BY DEC. 26TH. NO REFUNDS AFTER DEC. 30TH. MAKE YOUR RESERVATIONS NOW. SEND CHECK TO:
BOWLAND LANES
5050 Nameoki Road
Granite City, Illinois 62040
or call 931-0505

East St. Louis could lose state tax

By Bonita Gower-Tillman
Staff writer

EAST ST. LOUIS — The city would be without sales and income tax receipts for a year if the state withholds them to pay the city's delinquent retirement taxes.

"We asked the state comptroller's office to institute this procedure under state statute and it's in the process now," said Jack Edman, director of legal and legislative affairs for the Illinois Municipal Retirement Fund.

Edman first announced the debt last month during a hearing before the state task force studying East St. Louis finances. He said the city had been sending the employees' portion of the retirement benefits, but not its own share.

If the state withholds funds, it probably would be February before the IMRF actually received a payment, Edman said, although the city's December payments could be affected. The $3 million figure is what the city owes up to Oct. 31, he said.

City Treasurer Charlotte Moore said the city receives more than $90,000 a month in sales taxes and more than $125,000 a month in income taxes from the state. She said she was counting on these two allotments to make two full payrolls in December.

"We wanted to make sure employees got paid before Christmas," she said.

She said the state has not said if replacement taxes also will be withheld along with the other two taxes. That allotment, issued quarterly, will be about $439,988 this year.

On Monday, Mayor Carl Officer had not discussed how the city could avoid having both its sales and income taxes withheld, said James Ingram, a spokesman for the mayor. Officer is expected to comment at Aldermanic Council meeting at 7 p.m. tonight.

"I don't know what kinds of options we have, but they are probably the same as with the other similar situations we've had," Ingram said. "We can either come up with the money, agree to a payment plan or defer the bill."

City funds have been frozen at least four times by creditors seeking payment of debts. Other bills include a $9 million debt allegedly owed the Department of Labor for mishandling of Comprehensive Employment Training Act funds.

Some officials have hinted that the debts, which make it difficult for the city's government to survive and for employees to be paid on time, are being uncovered as part of a takeover conspiracy by various factions. Moore she said does not agree with that concept.

"Everyone says this is a conspiracy, but I think it's because the task force has been looking at the finances. I think the information is just coming out now because of that," she said.

Haine ends chairmanship by assailing D'Adamo, Bi-State

By Scott Cousins
Staff affiliate

PONTOON BEACH — The decision to replace Roger Sulzer as director of the Bi-State Development Agency's Illinois station garage in East St. Louis was sharply criticized at Tuesday's Madison County Transit District board meeting.

Chairman Bill Haine, who was presiding over his last meeting before taking over as the county's state's attorney, called Bi-State's upper management "stupid" and said if any changes are made they should begin with the removal of Executive Director Raleigh D'Adamo.

He also claimed the decision to transfer Sulzer was made because Sulzer worked well with the two Metro East transit districts.

On Nov. 17 Sulzer was transferred from the Illinois facility to St. Louis, where he will be director of support services at the Laclede's Landing facility.

Rudy Johnson has been named the new director of the Illinois facility and is expected to begin in January.

He served as director of the Madison County Transit District from June 1985 to March 1986 although technically an employee of the East-West Gateway Coordinating Council.

Before working exclusively for Madison County, he was shared by both the St. Clair County and Madison County districts.

Until Johnson takes over, John Belgeri, director of Bi-State's DeBaliviere facility, will manage the Illinois garage.

"We try to match the agency's needs with individual skills," he said. "There was nothing against Roger; he's done a terrific job at the Illinois station."

Haine disagreed, saying the transfers were "about as routine as what happened to the wives of Henry VIII."

If Bi-State wants to make routine changes, Haine said, the board should start "with D'Adamo and work on down (through upper management)."

"To me it (Sulzer's transfer) sends a signal that decisions at Bi-State are made with caprice, with absolute disregard for the agency's funding sources and passengers," Haine said.

The decision could seriously harm relations between Bi- State and the Metro East transit districts, he added.

Both Haine and Jerry Kane, managing director of the Madison County Transit District, said they believed Sulzer was transferred because he worked too well with the Madison and St. Clair counties districts.

"The reason for his removal was his rapport with us," Haine said. "It's a very sad day when mediocrity is rewarded with six-figure salaries (referring to D'Adamo) and performance is rewarded with sanctions," he said.

Haine also criticized Bi-State's board, saying he would write a letter protesting the transfers to Gov. James Thompson, who appoints the five Illinois members of the 10-member board.

Since the transit district was formed in 1981, Haine has been the only chairman of its board.

Madison County Board Chairman Nelson Hagnauer will appoint a replacement for him. That replacement has not been announced.

Since Haine was named chairman, the district has grown to an organization with more than 50 vehicles and a budget of about $5 million.

Haine said he was "pleased" with the district's accomplishments in those years, but takes little credit himself.

"I'm proud of the agency," he said. "It's a jewel.

"We take thousands of people every day to shopping, hospitals and doctors," he said.

"Most of them are transit dependent—the handicapped, the elderly and the poor.

"It's not due to any skill on my part," he said. "It's due to the dedication of the staff and board members."

County board renews city's police debate

By Rick Arnold
Staff affiliate

BELLEVILLE—The continuing controversy over East St. Louis' financial problems found its way into the St. Clair County Board meeting last week, as board member Charles Graul suggested the board write a letter to Gov. James Thompson asking him to reassign some of the 16 State Police officers now exclusively patroling East St. Louis. The board voted 21 to 8 to table Graul's motion. Several board members from East St. Louis were visibly upset with Graul's proposal.

"I'm getting tired of East St. Louis getting kicked in the tail all the time," said board member Roy Mosley, D-East St. Louis. "I'm tired of this stuff."

Mosley said he's tired of county and state officials interfering in city affairs, and trying to take things away from the city. Graul, however, said at the meeting and again in an interview Wednesday that he doesn't want the State Police to abandon East St. Louis.

"That would be as wrong as I feel (only patroling East St. Louis) is," Graul said.

Graul, a Mascoutah Republican, said he just wants the officers to patrol outlying areas of the county as often as they patrol East St. Louis. Graul said it now takes State Police officers between 45 minutes and two hours to respond to accident calls in rural parts of the county.

Graul said he has received numerous complaints about the situation from people in his district.

Bob Fletcher, public information officer in the State Police's Springfield office, didn't dispute Graul's figures, but said response times usually depend on the time of day an accident occurs.

Fletcher said state officials have no plans to change the assignments of any of the officers stationed in East St. Louis.

"The problem is that the City of East St. Louis has such monumental problems that until it gets its financial house back in order, we will be staying there," Fletcher said.

The officers have been patroling East St. Louis since July 1986, when city officials requested their assistance, Fletcher said.

Fletcher said the officers currently stationed there aren't part of the anti-gang unit or any other specialized unit. Such units have been periodically based in the city in recent months.

Sheriff Mearl Justus said sheriff's deputies don't patrol in East St. Louis since they have no jurisdiction there.

Too-close runways at Lambert cause delays

By Sabrina Eaton
P-R/J Washington bureau

WASHINGTON — Delays, not poor scheduling, are to blame for most missed connections at Lambert-St. Louis International Airport, a General Accounting Office report has concluded.

St. Louis had an above-average percentage of on-time arrivals for five of the eight months examined, but the study suggested the airport's layout contributes to delays and missed connections.

Some runways are built closer together than the Federal Aviation Administration allows for operations under instrument flight rules, so delays result when incoming flights must be staggered because of inclement weather.

Connecting passengers who must pass through security when they go from one concourse to another are sometimes delayed if the X-ray machine breaks and a physical search is required, the study said, but plans exist to build a corridor between concourses to alleviate the problem.

The study was requested by several congressmen who received complaints from constituents about missed connections, said GAO associate director Kenneth M. Mead, who co-authored the report.

"There was a perception that there was a problem at this airport and elsewhere, but we didn't really find any deficiencies in airline scheduling practices," said Mead.

No data was available on the number of passengers who miss connections, but nationwide consumer complaints about the problem to the Department of Transportation rose from 405 in 1986 to 2,055 in 1987.

That increase was roughly proportional to an increase from 12,741 to 44,845 in overall complaints about air service, the study reported.

That rise was attributed to greater consumer awareness and use of the DOT's complaint hot line, as well as confusion that resulted during several airline mergers. Through May 1988, complaints were down 36 percent from May 1987.

"Even though people are missing connections, that doesn't mean connecting times should be changed," Mead said. "If you were to establish connecting times on the basis of how late an incoming flight could be, you'd have a near-infinite number of variables. They should work on avoiding delays in the first place."

Airlines base minimum connection times for airports on the amount of time necessary to transfer baggage between planes parked at the two gates farthest apart, Mead said.

The standard connection time at St. Louis International Airport is 40 minutes, although Eastern Airlines and Continental have agreed to a 30-minute minimum for interline connections because their gates are close together.

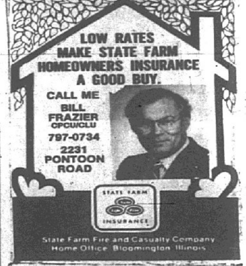

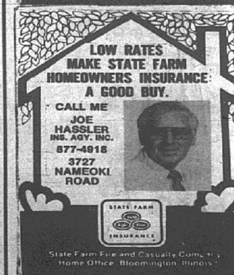

Classified liners

Sunday
Deadline .... 3 p.m. Friday
Rate .... 10 words, $3.25
(Each additional 5 words, 80¢)

All three issues
Rate .... 10 words, $7.00
(Each additional 5 words, $1.35)
No cancellation for three three issues

Wed.-Thurs.
Deadline .... 4:30 p.m. Monday
Rate .... 10 words, $4.85
(Each additional 5 words, $1.05)

All Illinois
Deadline .... 10:00 a.m. Monday
Rate ...... 10 words, $14.15
(Each additional 5 words, $5.40)

Call 877-7700
'We'll gladly bill you!'
(Certain ads must be pre-paid)

Classified displays

DEADLINES FOR
DISPLAY CLASSIFIED ADS
SUN. PRESS-RECORD/JOURNAL .... THURS., 3 P.M.
WED. JOURNAL .... FRI., 3 P.M.
THURS. PRESS-RECORD .... TUES., 3 P.M.

OFFICE HOURS: 8:30 A.M. 'TIL 5:00 P.M., MON.-FRI.

All real estate advertised in this newspaper is subject to the Federal Fair Housing Act of 1968, which makes it illegal to advertise "any preference, limitation or discrimination based on race, color, religion, sex, or national origins, or any intention to make any such preference, limitation or discrimination."

This newspaper will not knowingly accept any advertising for real estate which is in violation of the law. Our readers are informed that all dwellings advertised in this newspaper are available on an equal opportunity basis.

To complain of discrimination call HUD toll free at: 1-800/424-8590.

Advertising notice

ADVERTISERS ARE REQUIRED to check the first insertion of ads for errors. East Side Publications will be responsible for only one incorrect insertion. Any error should be reported immediately. Please check your ad carefully upon its initial insertion and report any errors to this office at 877-7700.

LIABILITY of East Side Publications in the event of failure to publish an advertisement for any reason or in the event that errors occur in the publishing of an advertisement shall be limited to the space occupied by the items of advertisement.

CLAIMS CONCERNING OMISSIONS or incorrect insertions will not be considered unless made within 30 days of publication.

•TRANSPORTATION 10-180 •SERVICES 780-1680 •EDUCATION 210-220 •MERCHANDISE 1710-2030 •EMPLOYMENT 310-390 •REAL ESTATE 2300-2485 •NOTICES 400-500 •COMMERCIAL REAL ESTATE 2500-2545 •PROFESSIONAL SERVICES 550-740 •RENTALS 2600-2710

Auto for Sale 10

• FILED BANKRUPTCY?
• CREDIT PROBLEMS and IN NEED of a CAR?
CALL
J. M. MOTORS
876-2886 or 877-2887
We Can Help With Financing
(Substantial Down Payment Required)

Try the Classifieds!

ACCEPTING BIDS
1988 Chevrolet Cavalier
1986 Olds Firenza
1985 Ford Mustang
Call 451-6637, ask for Dave or Larry

1978 BUICK ELECTRA: runs good, $500. 931-1584.

BUY GOVERNMENT Seized and Surplus Vehicles from $100. Ford's Chevys, Corvettes, etc., in your area. For info call (602) 842-1051 ext. 248.

FAST LICENSE & TITLE SERVICE
RAM AUTO SALES
2320 Nameoki • 451-9819

1982 ARIES K, Automatic, Nice $695. 1978 Omega, Runs Great $550. 1975 Granada $495. 1975 Chevy $395. 1976 Electra 225 $495. 1980 Citation $550. 1977 Ford Stationwagon, Real nice $795. 1979 Caprice $795. 1974 Plymoth, runs like new $495. 1977 Thunderbird $495. 1977 Cordoba, one owner, low miles $895. 1980 Pinto, sharp $925. Many More. McCoy's is having a winter clearance. Better Hurry on These. McCoy Inc. 1501 Madison Avenue. 451-7500.

1975 CAMARO: excellent condition, newly painted, mags. 931-5870.

'85 CHEVROLET S10 pickup with camper shell, $6950. 931-3726.

1980 Chevy Caprice, V-8, 4 door. 876-1353.

1977 CADILLAC El Dorado, You got to see this beauty, Like brand new, 69,000 miles, Loaded $2,495. 1976 Lincoln Town Car, Has to be the nicest around, Absolutely new, Reese Trailer Hitch, Come Compare. 1984 Rivirea, one owner, Sharp, Sharp $8,495. 1983 Park Avenue, Loaded up, $5,495. 1984 Regal, 2 door, V8, One Owner, its ready $4,295. 1983 Belinetta Camero, V8, Low Miles, see for yourself, $4,250. McCoy Inc. 1501 Madison Avenue. 451-7500.

1974 Chrysler Newport, like new, $800 firm. 797-0013.

1973 CHRYSLER, good condition, $500. 452-3806

1981 CITATION X11, needs brakes, body work, $550. 797-1198.

1980 CORVETTE, red on red, very good condition, 53,500 miles. 797-0685.

18 Chevy Impala, good shape, good motor, new tires, redone inside. $500 or best offer. 451-2195.

1981 Cougar, 4 door, it's new $1,895. 1980 Monte Carlo, Maroon, Sharp $1,795. 1983 Charger 2+2, Black, Sporty $2,695. 1982 Buick Regal, 4 door, one owner, nice $2,995. 1979 Delta 88, like new $1,795. 1980 Thunderbird Landau $1,650. 1983 LTD, 4 door, Won't beat this anywhere $2,250. 1979 Regency $1,495. 1979 Firebird, T-Tops, V8, $1,250. McCoys Inc. 1501 Madison Avenue. 451-7500.

1987 DODGE COLT: 4dr., 5 speed, manual trans., AM/FM cassette, A/C, rear window defrost, p.s., p.b., 19,xxx, 4 years left on warranty. $6500. 797-6962.

'87 DODGE SHADOW, 2 door, automatic, power steering, power brakes, air/condition, am/fm, must sell. best offer. 452-4946.

1984 DODGE CHARGER, 2.2, red; Sporty car, 4 cylinder, automatic, AM/FM, power steering/brakes, rear window defroster, air, cruise, new tires. Exceptionally good car. Great Christmas gift. Very reasonable. 931-4481.

1980 DODGE MIRADA, Runs Good. Call after 4pm, 877-1134.

76 FIREBIRD, runs good, $250. 452-1934

FOR BID: 1982 Mazda RX7 and 1986 Mercury Cougar. Call Jean at 876-8282 between 8am-5pm.

FOR SALE: Honda Acord, in good condition, 4 door, power steering, power brake, AM/FM Cassette. 345-2687.

1984 FORD Tempo GL, loaded. $2500. 931-3970.

1979 FORD MUSTANG Hatchback, Automatic, V6, Red. $1,250. 877-3539.

MCCOY INC. would like to invite everyone down for our winter clearance. Cars are marked down dramatically. Got to see to Believe. 1982 Mercury Lynx, automatic, $950. 1980 Lemans, $1,095. 1980 Granda $1,095. 1980 Gran Prix $1,295. 1982 Chevette $895. 1982 LTD Stationwagon, $795. 1980 Dodge Aspen $795. 1978 LeSabre $925. 1979 LTD $1,350. 1981 Cutlass Supreme $1,550. MANY, MANY MORE. McCoy Inc. 1501 Madison Ave. 451-7500. Come on Down.

1984 GRAND MARQUIS, all options, excellent condition $4895. 931-0590.

JUNK CARS Bought $50-$150-$200. 451-2726.

NO CREDIT/BAD CREDIT
Previous Credit Problems
★ OKAY ★
87 PONT. Gran Rrix, Gray, auto. loaded.
88 FORD F-150 Lariat, blue, auto. low miles.
86 PONT. Sunbird GT Turbo. Blue, conv.
87 CHEVY Astro mini van. Blue, auto. X-Warr.
87 TOYOTA 4x4, black, 5 speed, 4WD.
86 ISUZU, gray, 5 spd.,
88 DODGE Shadow, red. auto., loaded.
AND OTHERS
NO DOWN/ASSUME PAYMENTS
(314)434-9295
NATIONAL AUTO MANAGEMENT

1975 PLYMOUTH VALIANT, 6 cylinder, automatic. $450. 876-2252.

1969 VOLKSWAGEN, 1600 duel port, runs good. $300. 931-1517.

Antique and Specialty Cars 30

CLASSIC 1965 OLDS 88 Dynamic, 4 door, left fender damaged, 76,000 miles, $600. 797-0567.

1977 PONTIAC. Can/AM. Runs, needs engine work, restorable. $2000. 931-0414.

Cars/Trucks Wanted 40

WILL BUY Junk Cars up to $100 or tow away free. Call 452-2413.

JUNK CARS BOUGHT
HIGHEST PRICES PAID
Call 931-3051

USE WANT ADS

Pickups/4x4 Drives 60

1980 CUSTOM Deluxe 10, Chevy ½ Ton Pick Up. 114 Briarcliff, 877-6931.

1983 FORD PICKUP ¾ Ton. Excellent condition. Can be seen at: 3039 Nameoki Drive between 8:00-5:00pm Monday-Friday. Sealed bids are requested and may be sent to: P.O. Box 271, 611 Kimberly Drive, Denton, Texas 76202-0271, Attn: Mechanical.

1979 FORD ½ton, 8ft bed, 6cylinder, 3speed. $995. 797-6806.

'74 FORD F100, runs good, good tires, $600. 452-8448.

JEEP 1980 CJ7 HT, V8, Lorado, 4sp., $3495. 346-8702.

Vans 70

76 DODGE Van, handi capped equipped. Wheel chair lift, hand controlled, 3 way seat. Many extras. Can be seen at 2501 Lincoln, 876-5314.

FOR SALE: 1978 Ford Van. V-8, Automatic, p.s./p.b., A/C. New paint. $1200. O.B.O. 876-1925.

1987 FORD CONQUEST VAN, fully automatic, hand controlled, front seat, lift, wheelchair tie-down with outside box control. Like new, under warranty, 9xxx. See to appreciate. 931-1695

Motor Homes 90

DODGE 28ft, 360 engine, 16,000 miles. Cost $28,000, sell for $12,900. 797-6806.

Travel Trailers 100

FORESTER TRAVEL TRAILER, 1967, sleeps 5, self contained. $700. 931-7600.

Campers 110

CAMPER SHELL For ½ ton 8' box. $50 931-0193

Motorcycles 120

TED'S has a full line of new and used Motorcycles and ATV's. See TED'S for that unique Christmas gift.
TED'S
MOTORCYCLE WORLD
4103 Humbert Rd., Alton
462-3030

Motorcycles 120

1986 HONDA XR100: great christmas gift, excellent condition. $850. 288-7035.

Boats/Motors 130

BOAT 14', Glaspar Runabout, Moter needs tune-up, $800. After 4pm, 877-4554.

GREAT CHRISTMAS Gift for the fisherman, trolling motor and dept finder. Call 452-1729.

BOAT FOR SALE
1988 WELLCRAFT - 190 SERIES, 165 h.p., 4 cylinder, 19-ft. open bow, grey with burgundy stripes. Approximately 50 hrs. use. $11,995 includes extras. Phone 451-1112.

Misc. Vehicles 150

FAST LICENSE & TITLE SERVICE
RAM AUTO SALES
2320 Nameoki • 451-9819

Auto Repair/Paint 160

CEE JAY AUTO BODY. Open Monday-Friday 8:00am-5:30pm, Saturday 9:00am-1:00pm, 2123 East 23rd. 452-9553. All insurance work welcome.

MECHANICAL WORK: All types. 30 years experience. Free estimate. Call 452-9235.

Auto Parts/Tires 170

1974 PLYMOUTH DUSTER: 6 cylinder, sell for parts or buy whole for $125. 797-1057.

TRAILER AXLES, 8Ft. wide, $150. 654-7738 after 6pm.

WAYNE'S
Starter & Alternator Service. $20 for standard items. We also rebuild imports, over the road, farm equipment, industrial items. Most items installed for $10.00.
797-1740

Instruction 210

BIBLE STUDY IN THE HOME
Laymen Only
Leave Creeds
At Home
Know the Lord
Missing Link
Call 797-0584
Student 40 Years

Help Wanted 320

'COSMETOLOGY'
DAY CLASSES
Full and part-time.
Train to be a hair sytlist.
CLASSES STARTING THE 1ST TUES. OF EVERY MONTH
CALL
ACADEMY OF BEAUTY
876-4398
We Accept Master Charge and Visa.
Approved by B.A.C.
LOCATED AT
20TH & CLEVELAND
GRANITE CITY, ILL.

TRUCK DRIVER INSTRUCTOR FOR GRANITE CITY LOCATION
Must have a current Illinois class D license, 3 Years OTR Experience, Clean Driving Record. For application call:
1-800-332-1558

LPN's CNA's
Full or part-time positions available. We are looking for only those who want to give excellent patient care and take pride in their job.
Apply in person.
★ Under New Management ★
COLONIAL HAVEN NURSING HOME, INC.
3900 Stearns Ave.
618-931-3900

IF YOU ARE LOOKING FOR A JOB
that offers you variety, flexible hours and educational benefits, look no further.
COME BY
CENTRAL BANK
1909 EDISON AVE.
to fill out an application for part-time teller position. Ask for Sue.

Auto for Sale 10

KOETTING FORD'S
LEGITIMATE OFFER
"WE WILL MEET OR BEAT ANY LEGITIMATE ADVERTISED OFFER FROM ANY AUTO DEALER ON EITHER SIDE OF THE RIVER PERIOD!!"

JERRY KOETTING
Owner & President

1988 CLOSEOUT SALE — 1989 INTRODUCTORY SALE

1988 ESCORT 2-DR. H-BACK
SUPER ECONOMY

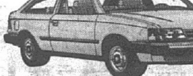

•1.9L EFI 4-cyl. engine
•4-speed manual O/D transaxle
•P175/70RX14 BSW tires
•Stock #488
$6399 AFTER REBATE

STOCK #326
1988 TEMPO 2-DR. SPORT SEDAN
•Air Conditioning •Dual Electric Control Mirrors •Electric AM/FM Stereo Cassette •P185/70R14 Performance Tires •2.3L HSO 1-4 with Multiple-Port Electronic Fuel Injection •Interval Windshield Wipers •Rear Window Defroster •Lower Accent Paint Treatment •Sport Performance Bucket Seats •Light Group •Rear Deck Lid Spoiler •7-Spoke Aluminum Wheels •Power Steering and Brakes •Front Wheel Drive •Tinted Glass •Luxury Sound Insulation Packge
YOU PAY ONLY
SUPER VALUE $9389 AFTER REBATE

DEMO SALE AFTER REBATES

1988 MODELS	Stock No.	List Price VALUE	YOU PAY ONLY
Escort LX 4-Door	549	$10292	$8499
Escort LX 4-Door	570	$10292	$8499
Tempo GLS 4-Door	397	$12075	$10599
T-Bird 2-Door Coupe	311	$16297	$13499

BRAND NEW
1988 TAURUS 4 DR.
• Manual Air Conditioning • Electronic Digital Clock • Rear Window Defroster • Rocker Panel Moldings • Speed Control • Interval Windshield Wipers • 3.0L EFI V6 Engine • Automatic Overdrive Transmission • P205/65R15 BSW • Tilt Steering Column • Stereo Radio W/Cassette Player • Cast Aluminum Wheels • Power Door Locks • Clearcoat Paint
LIST PRICE VALUE $14,712
YOU PAY ONLY $12,399 AFTER REBATE

SPECIAL! SPECIAL!

1989 F-150 XLT LARIATS
302 Automatic Overdrive, Well-Equipped
SEVERAL IN STOCK FOR DELIVERY NOW

1988 THUNDERBIRD
TURBO COUPE
$1000 FACTORY CASH BACK

•AM/FM Electronic Stereo Cassette
•Speed Control
•6-Way Power Driver's Seat
•Power Lock Group
•Rear Window Defroster
•Tilt Steering Wheel
•2.3L EFI Turbo Engine
•Automatic O/D Transmission
•P225/60VR16 Performance Tires
•Premium Sound System
•Clearcoat Paint
LIST PRICE VALUE $19,520
YOU PAY ONLY $15,675 AFTER REBATE
DEMO

AMERICA'S FAVORITE MINI VAN
MADE IN ST. LOUIS—SEVERAL TO CHOOSE FROM
•Dual Captains Chairs—7 Pass.
•Air Conditioning
•Privacy Glass
•Rear Window Washer/Wiper
•Speed Control/Tilt Wheel
•3.0L Engine—XL
•Automatic O/D Transmission
•P215/70R-14SL WSW All-Season
•Elect. AM/FM Stereo Radio/Clock
•Luggage Rack
•Electric Rear Window Defroster
•Bodyside Moldings
LIST PRICE VALUE $15,855

7 PASSENGER
NEW 1989 AREOSTAR XL WAGON
YOU PAY ONLY $13,599 AFTER REBATE

"ON THE MOVE FOR TODAY ... AND TOMORROW"
KOETTING FORD, INC.

PARTS & SERVICE DEPARTMENT
OPEN MONDAY THRU FRIDAY 7 A.M. TO 6 P.M.
A FULL SERVICE DEALER
•SALES •PARTS
•LEASING •SERVICE
COMPLETE BODY REPAIR FACILITIES
Ford
1837 MADISON AVE.
DOWNTOWN GRANITE CITY
(618) 452-5400
(314) 867-9219

SPEEDWAY SALVAGE
PAYS $60 FOR JUNK CARS DELIVERED or
PICKED UP $50
OFFERS THE LOWEST PRICED USED AUTO PARTS IN THE METRO-EAST AREA

ENGINES	$150	FENDERS	$20
TRANSMISSIONS	$35	BUMPERS	$20
REAR ENDS	$50	ROTORS	$10
DOORS	$25	BATTERIES	$10
RADIATORS	$25	CARBS	$10
WINDSHIELDS	$25	TIRES	$10
RADIOS	$5		

We're open every day offering full & self-service.
520 OLD MADISON RD. 876-3366
Across from International Raceway

JACK SCHMITT IS THE #1 DEALER IN USED CAR SALES

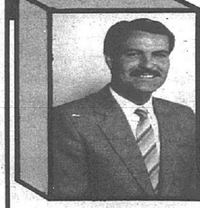

TRUCK SALE CONTINUES ... SAVINGS ON USED TRUCKS WILL NEVER BE BETTER. SEE OUR USED CAR DEPT. FOR A DEAL YOU CAN'T REFUSE.

DAN'S SPECIAL OF THE WEEK

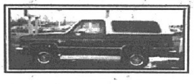

1984 CHEVY BLAZER 4x4
V8, Auto, Silverado, P.S., P.B., Stereo, A/C, Cloth Seats
SALE PRICE $9,975

88 RANGER Air Cond. Was $8,495 NOW $7,995	86 BRONCO II XLT Auto $11,995	88 RANGER XLT W/Camper Shell Was $9,495 NOW $8,995	87 RANGER XLT Was $8,995 NOW $8,495	85 F-150 PICKUP Was $8,995 NOW $7,850
84 BRONCO XLT Was $10,995 NOW $10,495	'85 JEEP Hardtop Was $8,495 NOW $7,995	85 GMC ½ TON Loaded Was $9,995 NOW $8,850	86 FORD ½ TON 302 XLT Lariat Was $11,495 NOW $10,850	86 FORD ½ TON 302, XLT, Auto Was $11,995 NOW $10,550
86 FORD ¾ TON 460, Loaded Was $13,495 NOW $12,750	86 FORD ½ TON 4x4 Was $12,995 NOW $12,675	84 S-15 SUPERCAB Was $7,495 NOW $6,950	87 CHEVY VAN 12 Pass. Was $13,495 NOW $12,950	87 S-10 BLAZER Was $13,495 NOW $12,950
87 JEEP WRANGLER Was $10,495 NOW $9,950	87 FORD ½ TON 6 Cyl., W/Shell Was $11,795 NOW $10,925	87 CHEVY S-10 Was $7,295 NOW $6,850	84 DODGE VAN Was $8,995 NOW $8,495	83 RANGER PICKUP Loaded Was $5,995 NOW $5,650
86 MERC. GRAND MARQUIS Loaded $11,995	85 ESCORT WAGON Auto & Air $5,595	88 MAZDA 323 $7,895	87 Taurus LX Sunroof, Loaded $12,995	87 Celebrity Euro Sport $9,495
87 Celebrity 4 Dr., Blue $8,795	85 CHRYSLER LASER Auto $7,995	85 Fiero V-6 $8,495	86 Olds Delta 88 $10,995	86 Camaro Iroc $12,995

1823 Vandalia
Collinsville, IL
344-5105

Jack SCHMITT Ford

245 S. Buchanan
Edwardsville, IL
656-2585

Help Wanted 320

EARN BIG $$$$
as a WAITRESS/waiter in our Show Club. Come join the friendly family at P.T.'s Show Club in Centerville, IL.
We offer flexible hours, full or part-time. Come in or call for an interview
1-337-4400

L.P.N.
3:00 to 11:30 P.M. Shift.
FULL TIME
Accepting Applications
COLONNADES
#1 COLONIAL DRIVE

PHOTOGRAPHERS WANTED
TO COVER sporting events in the area. Should have some photographic experince and own equipment. Call:
PAT FOLEY
EAST SIDE PUBLICATIONS
876-2000

DRIVERS
SEMI-DRIVERS
PFT/CX Roberson is looking for company drivers due to the acquisition of additional equipment. If you want long term employment, them let us help you secure your future with our retirement plan and our paid life, health and disability insurance.
WE ALSO OFFER:
- Competitive Pay Scale
- Weekly Settlements
- Home Frequently
- Fuel/Performance Bonus
- Spouse Can Ride
- Flat or Van Division
- Late Model Equipment

YOU PROVIDE:
- 2 yrs. Recent T/T Experience
- 25 years of age
- Good Driving Record
- Pass DOT Physical/Drug

Granite City 797-0075
Call Collect
The Roberson Corp

Try the Classifieds!

Help Wanted 320

AIRLINE CAREERS
Immediate Openings
Flight crew and all ground positions. Excellent salary/travel benefits. Call (312)296-4008.

Automotive
SHOP FOREMAN/ MECHANIC
Immediate opening for shop foreman/mechanic for new fast paced shop. Two years experience required. Experience in on-board computers a plus. Pay determined by experience. Benefits include health insurance, paid vacation and uniforms. Call Dave.
314-773-5727

AVON. SELL Avon. Good money for Christmas. Call 877-0030.

AVON: Stuff your stocking with extra Money for Christmas. Call 877-4873 or 452-2888

BABYSITTER NEEDED. Monday & Wednesday, 2-4:30; Tuesday & Thursday, 10:30-4:30, 2 small children, my home, references, must have transportation. 797-0994.

BARMAID WANTED: Energetic with friendly personality. Special uniform required. Send resume to P.O. Box 344, East Alton, IL 62024.

CENTRALLY LOCATED Granite City law firm has openings during evening hours for Secretaries who have some legal experience. Send resume to: Box 070, c/o Journals, 1714 Deer Tracks Trail, St. Louis, Mo. 63131.

ATTENTION CERTIFIED NURSES AIDE
Colonnades
Now Accepting Applications
Apply In Person
1 COLONIAL DR.
GRANITE CITY

NEED EXTRA CHRISTMAS MONEY!
Help needed to update Tri-Cities directory. Base pay and incentive bonuses available.
APPLY IN PERSON
9-11 A.M. • 2-4 P.M.
2945 MADISON AVE.
(BASEMENT)
Granite City, Ill.
Equal Opportunity Employer
877-3249 877-3254

Help Wanted 320

BARTENDER, parttime evenings, experienced only, apply-in-person, BOWLLAND LANES, 5050 Nameoki Rd., Granite City.

CHALLENGING OPPORTUNITIES for secretaries with local law firm. Good benefits and parking. Legal experience preferred. Send resume to Box 069 c/o Suburban Journals, 1714 Deer Tracks Trail, St. Louis, Mo 63131.

CUSTODIAN. St. Louis North County. Travel involved. Transportation a must. Experienced. Part time. (618)466-7542.

DRIVER/DELIVERY
Prefer female, 18 years or older, neat appearance. Deliver Service Contracts in GC area in your car. $5 hour + gas + bonus.

PHONE WORK
Prefer female, 18 years or older. Set up for closer from my office. 4 hours, $6.25 hour + bonus.
Call 452-1313
Ask for Jeff

DRIVER OTR, Hiring Solo or Trainee. 1 year verifiable. Good equipment, benefits, insurance, pay. No slipseating. 314-645-2560.

DRIVERS NEEDED. Short hauls, 300 mile radius. Must have Class D license. Call Jeanne, (618)931-1424.

EARN MONEY READING BOOKS
$30,000/yr. income potential. Details 515-683-4000 Ext. Y2851.

INDUSTRIAL MAINTENANCE Electrician: Experienced, 3-phase, AC-DC power, hydraulics, pneumatics. Call Butch, 1-618-451-4700.

Medical/Health Care 330

NURSE ATTENDANT
Post Anesthesia Recovery
Full Time Evening Shift
Christian Hospital Northeast has a position available in the Post Anesthesia recovery for an individual who has the following qualifications:
- Current Nurse Aide experience in ICU or Recovery Room
- EMT or Nursing Student will be considered
- Requires heavy lifting
- Ability to work in emergency situations
- Work can be fast paced and stressful at times
- CRT experience preferred

Hours are Monday- Friday, 3pm-11pm plus every 3rd Saturday.
We offer and excellent salary and benefits package.
Apply Employment Office
Monday through Friday, 8:30am-1pm.
Christian Hospital Northeast-Northwest
11133 Dunn Road
St. Louis, MO 63136
equal opportunity employer m/f/h

Help Wanted 320

EMPLOYMENT FOR Mature Person with car, must be self starter, sales and collection. Build your own route. Full or Part time. L.B. PRICE COMPANY. 314-481-8200 ask for Mr. Dan Kay.

Experienced NC LATHE & MILL Operators-Programmers
Good pay and benefits. Immediate openings. Call or apply in person at: COUNTY TOOL & DIE, INDUSTRIAL PARK, LITCHFIELD, IL 217-324-6527.

FACTORY HELP
Punch press operator. Must have set-up experience. Must be good at reading measurements on rule and math. Send past work history, phone number and address to: Box 094, C/O Journals, 1714 Deer Tracks Trail, St. Louis, MO. 63131.

GRANITE CITY Journal Newspaper routes for sale. 1680 and 2030 papers, delivered Saturday and Tuesday evenings. For more information call: 1-314-441-2855.

INVENTORY PEOPLE needed. We have days and weekends or nights and weekends available. Run adding machine by touch. 18 years or older. Starting pay $5.25 per hour. Call (314) 739-5220. Equal opportunity employer.

JOB COACH and production supervisor for local rehab agency. Involves working with disabled adults in community job setting and sheltered workshop. Education and/or experience working with the disabled preferred. Call 876-4145 for interview appointment, 8:30am-4pm, Monday-Friday.

Medical/Health Care 330

Help Wanted 320

LIBRARIAN
Granite City campus of Belleville Area College. MLS required. Some evenings. Contact: Lloyd Gentry (618)235-2700, ext. 341, by December 12th, 1988. BAC is an EEO/AA Employer

LOCAL AGENCY looking for new faces, petites juniors or high fashion look desired. Professional or beginner.
Model Management
632-9016

LOCAL DOCTOR Needs experienced, part-time (possible full-time) office help. Send resume to Box 2100, Edwardsville Journal, 1990 Troy Rd., Edwardsville, IL 62025.

MOTEL 6 hiring housekeepers. Apply in person: Dunn Road, Bellefountain Exit.

NOW HIRING: Cooks, waitresses, dishwashers and janitorial help. Immediate openings. Experience preferred. Apply in person at Kelly's Texaco Truck Stop, 910 Edwardsville Rd., Troy, IL.

OWNER OPERATORS LOOKING FOR A CHANGE! Look to Schnucks Transportation Company, Based in St. Louis, Mo. We are a 48 State Refrigerated Common Carrier Looking for Experienced Owner Operators with a 1985 or Newer Tractor. We offer settlements paid weekly, paid permits, paid reefer fuel, fleet insurance program, paid base plate incentive program, refrigerated trailer. For more information call Loraine at 1-800-727-0450.

PART-TIME telephone sales, mornings or evenings. Perfect for students, moonlighters and homemakers. No experience necessary. Guaranteed wage and bonus plan. Call 451-2853 between 8am and 12:30pm, 5pm-9pm.

PRESS-RECORD MOTOR ROUTE
INDIVIDUAL NEEDED to deliver Thursday-only publication. Must be dependable, have own transportation and have afternoon hours open on Thursdays. Delivery is in Granite City area with good potential for growth. Apply in person at Granite City Press-Record office, 1815 Delmar Avenue. No phone calls please.

RESTAURANT HELP
Charlie's Restaurant taking applications for am/pm Waiters/waitresses and pm Bartenders. Experience required. Apply in person only, anyday, 2pm-5pm, 3120 Nameoki Road.

WAITRESS & DANCERS. Red Garter Night Club. 271-0002.

WANTED IMMEDIATELY
Professional furniture upholsterer and/or automobile upholsterer to work in small upholstery shop 15 minutes from downtown St. Louis. Experienced only need apply. (618)235-2417.

WELDERS NEEDED, IMMEDIATELY, Mail Resume with References to P.O. Box 8121, Granite City, Illinois 62040.

Help Wanted 320

SECURITY
Career position in corporate security. Patrol corporate headquarters, monitor alarm systems and greet visitors. Work schedule includes rotating evenings and nights.

Requires good verbal and written communication skills, 2 years uniformed security experience and a current St. Louis City Armed Security Officers License.

Compensation program includes a competitive salary and excellent benefit program.

CALL FOR APPLICATION
EMPLOYMENT 289-3125
A.G. EDWARDS
equal opportunity employer

SHORT ON CASH?
Supplement your sales commissions with some cold hard cash. Come and work for Lanter Courier part time. We offer flexible hours, days, nights, weekends. All you need is a good driving record, 10 years driving experience, ability to operate a stick shift, compact car or mini van. Interested? Apply in person or call Mitch at:
Lanter Courier Corp.
#1 Caine Drive
Madison, IL 62060
452-1026

STATE CERTIFIED worker to work in day care. 877-0888.

TRUCK DRIVER
Montgomery Tank Lines is expanding, looking for over-the-road drivers on company trucks pulling tanks. Prefer drivers with liquid experience. Terminal located in Granite City. Call Marty 800-233-9274.

WRITERS WANTED
PEOPLE WHO can write the facts, simply, completely, needed to cover meetings for East Side Publications. Journalism experience helpful. For more information, call Dennis Grubaugh at (618) 877-7700.

Medical/Health Care 330

DENTAL OFFICE
Looking for business assistant to oversee by practice in Edwardsville area. Experience in Dentistry preferred. Permanent position. Excellent opportunity for motivated individual with excellent communication skills. Reply to: Box 135, c/o Journals, 1714 Deer Tracks Trail, St. Louis, MO. 63131.

HOME HEALTH AGENCY needs Director of Nursing, full time, Monday-Friday. degree with 2 years home helth experience preferred.
Call 451-7731

MEDICAL RECEPTIONIST/ ASSISTANT
Personable, rapid typist, some bookkeeping for a busy automated practice. Will train. Send resume to:
Box 054
c/o Granite City Journal
1815 Delmar
Granite City, IL 62040

OPHTHALMIC TECHNICIAN
Competent Refractionist preferred for a busy Ophthalmology practice. Send resume to:
Box 054
c/o Granite City Journal
1815 Delmar
Granite City, IL 62040

RN's-LPN's
Vaughn Home Health Care
In home 24 hour private duty. Name your own hours and days. Flexible hourly rate plus bonus plan. Granite City and Collinsville area.
Call 451-7731

Resume services 340

RESUMES $15
And Up
Nationwide Company
AMERICAN RESUME SERVICE
307 Henry
Suite 308
(3rd & Henry)
Alton, IL 62002
462-1375

Business Opportunities 360

AIRLINES NOW HIRING. Flight Attendants, Travel Agents, Mechanics, Customer Service. Listings. Salaries to $105K. Entry level positions. Call (1) 805-687-6000 Ext. A-1039.

ROUTE SALES
Tired of earning for someone else? Want ot be your own boss? Our successful Dealers are independent business people earning an average of $30,000 annually. Some net more than $70,000.
WE PROVIDE:
- Established accounts
- Free training
- Immediate cash flow
- Leased vehicle
- Group medical/life
- 5 day week
- No franchise fee
- No royalty payments
- Full business supports

For details and confidential interview call:
MIKE SUSA
1-800-942-9563

Situations Wanted 370

CLOTHES PRESSED in my home. Experienced in Cotton, Rayon, Silk, etc. 452-7813.

HOUSE CLEANING, References. Call after 5pm, 797-1245.

Child Care 380

HAPPY DAY CHILD CARE CENTER
877-0888

Child Care 380

ATTENTION
WORKING PARENTS
Loving mother has one opening left. Hot meals provided, reasonable rates. 452-9662.

MOTHER will do Babysitting evenings and weekends. 876-6326.

MOTHER, 10 years experience. Full or part time. Clean, pleasant atmosphere. Hot meals, 931-7850.

NEWBORNS PREFERRED, nursery, private bed, bath, TLC, grandmother. 797-1368.

WANTED: DIRECTOR - Child Care. Must meet State Qualifications. Send Resume: BOX #010 c/o Granite City Press Record, 1815 Delmar, Granite City, IL 62040.

WOULD LOVE to babysit for you in my home, daytime hours. 451-2303.

Elderly Care 390

WANT JOB Caring for the Elderly, I'm a Christian Lady, Honest & Dependable. Sit for Christmas or Anytime. 877-6752.

Personals 430

Has the one you love changed their feelings for you? I can tell you how to regain their love & if the one you love is true or false. I will help you with your job. Advice on love, business, & all problems of love. I reunite the separated. I am a true psychic. Overcome unnatural conditions. Card Reading Come Today.
Mrs. Samantha
PAST PRESENT FUTURE
CALL 236-1781
2712 N. Illinois (Hwy. 159)
Belleville
Across from Grandpa's

Lost & Found 440

★ BE A GOOD NEIGHBOR ★
If you find a lost pet or any article belonging to another - call THE CLASSIFIED DEPT. and we will place your FOUND AD for 2 days at no charge! (Ads limited to 15 words).
CALL 877-7700

FOUND. Golden Lab/Retriever Vicinity Rt. 111/270. 931-0805.

FOUND: Irish Setter dog, to identified call 931-5054.

FOUND 5 month old puppy, tan in color. 452-5822 after 2pm

LOST: White and Gray Kitten. Last seen November 29, Erin Drive and O'Hare area. Little Boys' Pet. 452-5522.

In Memoriam 480

IN Loving Memory of HENERIETTA MORRIS who passed away December 07, 1987. Sadly missed by Husband John, Daughters, Son, Grandchildren and Great Grandchildren.

In loving memory of GERTRUDE I. JAKEL who passed away Dec. 6, 1987. Sadly missed by 4 daughters, Loretta Ficker, Jean Fritz, Carol Evans, and Anna Verrier.

IN MEMORY Of My Dear Friend, FLORENCE STEGELMEYER, December 08, 1984. Sadly missed, Rosie.

IN LOVING MEMORY OF
FLORENCE STEGELMEYER
WHO PASSED AWAY FOUR YEARS AGO
DEC. 8, 1984
You will always be in our hearts. We love and miss you.
YOUR SISTERS AND THEIR FAMILIES

IN LOVING MEMORY OF
CHARLES L. (JACK) McAMISH
DECEMBER 5, 1983
It's been five years since that sad day. That our beloved Jack was called away, To that bright land of eternal rest. When God took him, he took one of the best. Happy hours we all once enjoyed, How sweet their memory still. Our memories of you are a keepsake with which we'll never part. Though God has you in his keeping, you'll always be in our hearts.
SADLY MISSED BY
Mr. & Mrs. William A. McAmish, Ms. Gladys McAmish, Mr. & Mrs. George (Sylvia) Rada, Mr. & Mrs. Dale G. (Marie) Scott, nieces, nephews and all who loved him.

Entertainment 655

GOOD VARIETY Type Band available, Parties, Weddings, New Years Eve, & Etc., Phone 931-3233.

Photography 710

FREELANCE PHOTOGRAPHER
WEDDINGS
SPECIAL EVENTS
INSURANCE CLAIMS.
692-0351

TV/Stereo 1580

TV/Stereo 1580

COUPON
1406 STATE ST.
BEST VCR & T.V. REPAIR
SPECIAL!!
VCR HEADS CLEANED $19.95
WITH COUPON—REG. $29.95
20% OFF ANY REPAIR
451-0709
COUPON

Financial 660

Financial 660

Financial 660

HOME IMPROVEMENT LOANS
CENTRAL AIR | SIDING | KITCHENS
GARAGE | ROOFING | WINDOWS
ROOM ADDITIONS | ELECTRICAL | PLUMBING
NEW FURNACE | BATH | INSULATION
451-6400
Central Bank
EQUAL HOUSING LENDER

Appliance Repair 800

ALL SENIORS discounted on Service, labor. Repairs for washers, dryers, refrigerators, furnaces, stoves. Licensed, bonded. Please call ARC, 452-2306.

MICROWAVE OVEN REPAIR
★ Estimates $10
★ Low Repair Cost
★ Satisfaction Guaranteed
877-3131

Cabinetmaking 850

BUILT IN CABINETS
By Marshall Brooks
My 43rd Year
As a Professional Cabinetmaker in the Quad City Area. Call 877-0039, anytime. City Licensed.

Carpet Installation/ Cleaning 860

EXPERIENCED CARPET installer, free estimates, reasonable prices. Call Dan, 452-7050 or 288-7745.

Cleaning Services 900

AFTER THE REST COME TO THE BEST OR COME TO US FIRST
• SPIC-SPAN CLEAN TEAM
Domestic/commercial everyday/heavy duty. Completely bonded. YOU NAME IT-WE'LL DO IT! 876-6530, 797-1776.

HOUSE CLEANING, will provide references. 452-4854.

Hauling 1200

AAA A FAMILY MAN NEEDS WORK. Hauling, odd jobs, basement, garages, cleanouts. Or will do anything. Thanks. 876-1374.

AAA ARGENT'S HAULING, Odd Jobs-Hauling, limbs, concrete, shingles, trash, etc. Basement, garages, rental, cleanout. Experienced tree bush, yard work. Experienced furniture movers with equipment. Tear garages, sheds down. Gutters cleaned. Fences, gates erected. Painting. Appliance pick-ups. Wash houses'. Many references, free estimate, elderly discounts. Serving area 10 years. Honest, clean, insured worker's. Cheapest in town. 876-8742 or 797-6155. Backhoe service. Consider trade for work. Firewood for sale.

AAA UNEMPLOYED FAMILY MAN: Needs trash hauling, tree trimming, basement and garage cleaning. 877-4725

A-ALL HAULING. Odd jobs, tree trimming, yard work, junk clean ups, professional furniture and appliance movers, gutters cleaned you name it we'll do it! Senior citizens discount. Full insured. Free estimates. Call Walt. 931-2092.

A FAMILY MAN NEEDS WORK
TRASH HAULING, basement and garages cleaning. Odd jobs. Please call. 876-0847.

HAULING, ANYTHING anytime including Sundays, 877-7098.

HAVE DUMP TRUCK: Hauling. Cheap. 452-8155.

WE PICK up old appliances. Call 876-8215.

Air Cond./Heating 1220

J & L REFRIGERATION HEATING & COOLING
When they don't work, I do 24-hour emergency service. All work guaranteed.
451-4772

FIREPLACES, WOODSTOVES inserts, furnaces, boilers, pipe, California Stucco Stone, accessories for all. All on display. By distributor direct. Drive a little, save a lot. Lite Brite Distributing, Trenton, IL. 224-7314 9am-5pm daily, 9am-1pm Saturday.

Misc. Services 1300

MADISON CURRENCY EXCHANGE
2127 Edwardsville, Rd.
Madison, IL
Check Cashing
All Types Payroll Checks
MONEY ORDERS
Sorry No Personal Checks
MON. THRU FRI. 9 A.M.-8 P.M.
SAT. 9 A.M.-7 P.M.

Moving/Storage 1320

MOVING?
Small Moving Jobs?
Call 877-3895

Painting 1350

(25% OFF HOLIDAY SPECIAL). Interior and exterior painting. Call 876-0878, 9-5. Or 877-1528 after 5pm.

PAINTING, INTERIOR, exterior, good quality work at low prices. Free estimates. 931-2688 anytime.

PRESS RECORD
WANT ADS GET RESULTS

Plumbing Contractors 1420

JOHN'S COMPLETE plumbing repair. Licensed. 058-031-616. Specializing in sewers/drains/sinks and toilets. 876-0912.

Remodeling 1460

ALL TYPES Home repair. Carpentry, roofing, guttering, concrete, chimney repairs, tuckpointing, basement water proofing. Free estimates. 288-6082.

HOME REPAIR
Remodeling, Restoration Construction.
Free Estimates.
452-3948.

LIGHTING FIXTURES
and pictures for every decor. Over 1000 on display. Large selection of ceiling fans, intercoms, central cleaning services. By distributor direct. Drive a little, save a lot. Lite Brite Distributing, Trenton, IL. 224-7314 9am-5pm daily, 9am-1pm Saturday.

MR. STEVE'S. Remodeling, Home Repair, EVERYTHING Inside or Outside Your Home. All Types concrete work. 452-4191.

OWENS HOME Improvement - complete remodeling service. 931-1470.

Roof/Siding 1480

BOYERS ROOFING, Tuckpointing, painting- interior, exterior. Senior citizens discount. For free estimate call 271-5039.

TOP-IT-ROOFING COMPANY
SHINGLE ROOFS, hot roofs and leaking roof repairs, also me remodeling. Phone, 452-8155.

Sewing Machine Repair 1520

SEWING MACHINE TUNE-UP
Clean, oil, adjust tensions
Done in your home $8.50.
452-8052.

SEWING MACHINES REPAIRED
ALL MAKES—24 HOUR SERVICE ON MOST REPAIRS
GRANITE CITY SEWING CENTER
2800 Madison Ave.
876-0151

TV/Stereo Repair 1580

THE PRO'S
IN HOME VCR Cleaning $34.95. Call THE PRO'S, 451-2318.

Tree Service 1620

AAA ARGENT'S TREE SERVICE. Trimmed, topped, removed, any bush work done safely. All limbs, brush hauled free. Gutters cleaned free. Very experienced, cheap work. Elderly discounts. Many references. Free estimates, Insured. Firewood for sale. Greg 876-8742, 797-6155.

A PROFESSIONAL tree and lawn maintenance. Free estimates, fully insured. 931-2092.

RANDY'S TREE SERVICE
Call: 876-8686.

Estate Sales 1715

BIG ESTATE SALE. December 9th & 10th. (9am-4pm). 2643 Iowa. Everything Like New! NO EARLY SALES! COLONIAL- Round/oval Maple table/4 Chairs. Maple commode end tables. LazyBoy Rust/Velvet recliner chair. Maple TV/VCR Table, Hide-a-Bed Sofa. Microwave-Panasonic Carosel. Brother Sewing machine in Maple cabinet. 6½ foot Christmas Tree/decorations. 3-wheel Adult Bike. Exercise Bike. Many Linens. Lawn Mower, Maple curio cabinet, Samsonite luggage, Bookcase, Tent, Freezer, Police Scanner, Clock radios/cassette players, 2 Oak Dining Chairs, Dish sets, stepstools, Beauty shop Hair dryer, Men's Medium shirts/jackets, Men's slacks-33-34 Waist. Boys shoes/boots-size 5/6, some brand new. Ladies jackets and coats-5/8. Irons and board, silverware, knick-knacks, TV Trays(set), Carnival/Amber Collectibles. TOO MUCH TO MENTION.

Garage Sales 1720

LARGE AVON SALE: Friday 9th. 9am-4pm. 436 Old Rock Road. 1 mile north of Port District. Alot of $3 items.

62040/LARGE GARAGE SALE: 1529 Rodger, off Johnson Rd., Friday and saturday, 9-? lots of small and extra large ladies clothes. Old wine cabinet, furniture and much more. 931-6296.

62040. UNUSUAL CHRISTMAS ITEMS. 4115 Melrose. Wednesday. Copper boiler, oak victrola, albums, lightning rod, skis, traps, tobacco basket, antique tools, lantern, trunk, furniture, glassware, 50¢ Avon, much more. Call 877-6703.

BACK YARD SALE: New and Used. 5 Families. 1327 Meridian. 9am-5pm. Friday and Saturday.

BIG CHRISTMAS CRAFT SALE: December 10th and 11th. INSIDE. 2259 Edison. Handmade Ornaments, decorations, Gifts, ceramic and plaster, dolls, lamps, floral arrangements. Very reasonable.

INDOORS: New dolls, perfume, coats, jackets, jeans, sweaters, Pulleys, 4565 Walter, (parallels Wabash), Friday, Saturday.

Auctions /Flea Mkts. 1730

LAND OF LINCOLN COIN CLUB
COLLECTIBLES & CRAFTS
FLEA MARKET
SUNDAY, DEC. 11
9 A.M.-4 P.M.
BROWN RECREATION CENTER
Pontoon & Franklin (Granite City)
ATTENDANCE PRIZE
CALL 877-3069 FOR TABLES
FREE ADMISSION

Auto for Sale 10

$AVE 3 WAYS!

CLOSEOUT PRICES-SOME 88's AT DEALER COST! | REBATES UP TO $1000⁰⁰! | HIGH TRADES WE NEED USED CARS?

OWN A NEW VEHICLE AND HAVE EXTRA CHRISTMAS CASH!

SPECIAL INTEREST RATES FOR 48 MONTHS
FULL FUEL TANK COURTESY FORD MOTOR CO.!

1989 TEMPO GL

stk #901071
4-door, automatic, power steering, power brakes, rear defroster, light group, electric mirrors, tinted glass, inter. wipers, stereo and more!
original list........ $12,510
Hutton's price..... $10,555
only $198⁰⁰* per mo.
*Based on $1500.00 down cash or trade-60 equal payments, 11.25 APR, tax, license and title not included
NO PAYMENT 'TIL MARCH '89

NEW '88 RANGER

2L engine, 5-speed, accent stripes, wheel covers, sliding rear window and more!
only $139⁸⁴* per month
*Based on $1500.00 down cash or trade-60 equal payments, 11.25 APR, tax, license and title not included
PLUS $400 CASH BACK
NO PAYMENT 'TIL MARCH '89

9.9% APR ON ALL 86-87 & 88 USED CARS—TRUCKS—VANS
up to 48 months financing

87 FORD ESCORT
4-speed, AM/FM cassette
was.......... $5995
Hutton Discount..... $1167
SALE PRICE.... $4828
$1000 DOWN CASH OR TRADE
$3828
payments for 48 mos.* $97⁶⁸
*Taxes, license and title not included

86 AEROSTAR XLT
6 cylinder, automatic, dual air, power steering, power brakes, power windows, locks, cassette.
was........ $10,875
Hutton discount.... $1924
SALE PRICE.... $8951
$1100 DOWN CASH OR TRADE
$7851
payments for 48 mos.* $199⁹⁴
*Taxes, license and title not included

HUTTON
ROUTE 111 WOOD RIVER
259-4200

Auctions/Flea Markets 1730

AUCTION EVERY Thursday, Saturday Night, 7pm. Consignment from 10am to 4pm. Granny Corner, 301 Madison, Madison. Oliver Knight Auctioneers. New Christmas items.

LARGE ANTIQUE AUCTION
Sunday, Dec. 18th, 1988
10 A.M.
DAYS INN, Edwardsville IL
Junctions I-270 and Rt. 157
Glassware, furniture, primitives, collection of old toys and tractors, rare cobalt blue sleepy-eye stein, Remington and Russell Bronzes, gold and silver coins, new and antique jewelry and Indian relics. Much, much more. Partial listing. Watch next week's paper. Nebo Auction Service. (217)734-2010.

Appliances 1750

FREEZER WHIRLPOOL 23 cubic feet. Excellent condition, $125. 452-5351.

FROST FREE High Point Ice box, $400. 452-2917.

GIBSON UPRIGHT freezer, 15cu.ft. $125. 877-8732.

JOE WOODS-WASHERS, DRYERS, Repairs, Sales. 1 (618) 931-0837.

WASHER, DRYER, Stove, Wringer Washer, 76 Olds Motor 350. 451-6821.

WE'VE RELOCATED... D&S APPLIANCES
SALES and SERVICE
—USED—
•Stoves•Refrigerators
•Washers•Dryers
876-8215
1007 Madison Ave.
Open 'til 9 p.m. Fri.
Mon.-Thurs. 9 a.m. - 6 p.m.
Friday 9 a.m. - 9 p.m.
Saturday 10 a.m. - 6 p.m.
—30 Day Warranties Available—

Art/Collectibles 1760

INDIAN JEWELRY. Handmade collector quality silver work. Large selection. Kachina, rugs and pottery. 14th Year Sale, Rainbow Traders in Alton's Antique District, 307 E. Broadway, Alton. (618)465-4910.

Computer Equipment 1820

APPLE IIE computer, color monitor, 80column card, 5.25drive, printer card. 452-6041 after 5pm.

Firewood/Fuel 1850

OAK SPLIT, delivered, & stacked. $55. 288-7556; 288-9350

SEASONED ASH, split, delivered, $55. 797-1586.

Furniture, Draperies 1865

COUCH AND matching chair, colonial style, with 2 swivel rockers, very good condition. $595. 452-1727.

Furniture, Draperies 1865

BARSTOOLS, TABLES, chairs. Early American barstools, maple and pine w/swivel seats, $69. Beautiful armchair barstools w/upholstered seats, cane back, custom made, $279 value, only $129. Oak pedestal table, 4 chairs, $199. Solid wood chairs from $15. 60 styles wood chairs, also wood chair repair. Don's Woodworks, open 9-5, Monday-Saturday, 12-4 Sunday. Poag and Wanda Roads. 656-7731.

COUCH, CHAIR and dresser. 931-0177 after 5pm.

ETHAN ALLEN Traditional sofa. 797-6465 after 6pm.

FOR SALE. Bunk beds. Call 876-0551.

Household Goods 1900

CHINA CABINET, big, dark wood, glass door, round ball feet, 1920's, $100. 451-1332.

DININGROOM Broyhill complete, Couch, loveseat chair matching, bedroom complete, bunkbeds. Toll free, 1-578-0244.

DININGROOM COMPLETE, Green Couch, End and Coffee Table, 6 X 8 Area Rug. 876-9141.

6 FT. Christmas Tree. Two storm windows 44x60, one 38x39. Three 5 globe hanging lights. Royal blue china service for 12. 876-4358.

KITCHEN CABINETS, all wood, dark. 30' of base cabinet and 18' of top cabinet plus countertop, excellent condition, $500, $3500 value. Refrigerator, apartment size, square top, good condition, $50. 452-7924. 6am-7:30am or 9pm-10:30pm.

Large Recliner $50. Velvet Wing Back $35. Singer Sewing machine (Cabinet) $50. Bath Vanity $25. Nice Stuff. 876-7034 or 3011 Marshall.

TWIN SIZE MATTRESSES, Box spring and frame. Call 876-3657.

USED FURNITURE: All gas and coal heaters, half price. Sofas, $59.50; roll-away beds, $39.50; beds complete, $69.95; wardrobes from $29.95; linoleums, $34.88; stoves, $69.50; refrigerators, $99; dinettes, $59.50; king and queen size beds, half price; portable televisions, $39.99; component stereos, $49; rebuilt wringer washers, $149; kitchen cabinets $19.95, folding chairs $2.88, room size carpet $28.88, and much more. We accept ADC orders. FAY FURNITURE, 439 Collinsville Ave., E. St. Louis, 271-8200. We buy used furniture and antiques.

65 YARDS OF 100% wool red carpet plus the backing, $5 per yard. 877-8011.

Hobbies/Toys 1910

TASCO TELESCOPE, 600x60mm, metal adjustable tripod, 3 lenses, sale or trade. 466-0140 after 6pm.

Machinery/Tools 1950

COMPLETE SHOPSMITH, like new, books and tools, $1000 firm. Call 931-3104 after 7pm.

Musical Instruments 1960

CASIO ELECTRONIC Keyboard, CT605, full sized keys, like new, preset auto rhythms, $150. 451-1710 or 451-9648.

ELECTRIC HAMMOND Organ, auto-chord and all the variables. Excellent condition, great Christmas gift, $995. 797-0932.

GREAT BUY For Christmas, must see to appreciate. YAMAHA KEYBOARD with STAND. Was purchased at Schmitts Music Store for $700, will sell for $299. Reason for selling have purchased a new piano. 451-2048.

HAMMOND ORGAN, model #8214, good condition. $2500. 797-0469.

HAMMOND SOUNDER II organ, like new, $300. 877-3534.

PIANO FOR SALE: Wanted: Responsible party to take on small monthly payments on piano. See locally. Call Manager at 618-234-1306, anytime.

PIANOS: SPECIAL PURCHASE New 1989 Models-Spinets, Consoles, Studios-Selected Group from Liquidation Sale $795.00, $1195.00, $1690.00. (Open Sundays). Bierman's 316 College, Sparta, 443-2982.

13 PIECE DRUMSET, red. Snare drum with case and flute. 667-9412.

Pets 1970

AKC BEAGLES, Rabbit dogs, females. 931-5631 days.

AKC REGISTERD & FOA certified German Shepherd puppies. Will hold for Christmas, excellent marks, father weighs 115 pounds, mother 75, $200 up. 451-9442.

CHINESE SHAR PEI PUPPIES: champion ship bloodlines, Health gauranteed: 475-3747.

FREE KITTENS: 877-7420 after 5pm please.

FREE LOVABLE KITTENS, need good home, 8 weeks old. 451-2396

FREE PUPPIES AVAILABLE to good home. 876-7229 after 4pm.

FREE PUPPIES good home 451-7228 before 5:00pm.

PORTABLE DOG PENS. All sizes. Delivery, set-up available. Residential fencing, chain link, wood. Free estimates. 288-6082, 277-7639.

Sporting Goods 1980

WINCHESTER slug gun, 12 gage, Model 1200. $225, like new. 877-8059.

Misc. for Sale 2020

ALTON STONE & FIREPLACE CENTER, 40% OFF MAJESTIC FIREPLACES, ALton Stone & Fireplace, 626 East Broadway, Alton, IL. 465-5130

ATARI 2600, 12 games, $50. 877-8040 after 4:30pm.

BOYS 10 SPEED bicycle. Double wedding ring quilt. 797-0319.

CHURCH PEWS, long and short. Other church furnishings. Holy Family Church. Call 876-7715 or 452-8244.

Misc. for Sale 2020

★★★★★★★
BONNIE'S WALLPAPER
NEW Stock Arrivals. Over 1,000 rolls in stock, $3-$7 per double roll.
926 Madison Avenue
Madison, IL
877-9286
★★★★★★★

20" 3.5 CRAFTSMAN SNOWBLOWER, like new, $200. 931-3527.

DRESSER WITH mirror, 6 drawers, $25. Kitchen table and 4 chairs, solid oak, good condition, $160. Bar with bar stools, good condition, $125. Extra large double door metal cabinets, $25. 1974 Chrysler Newport, like new, $800 firm. 797-0013.

EXCERCISE BICYCLE, like new. Browning Sweet 16 shotgun, perfect condition, $600. 877-6276.

FOOSBALL TABLE, Regulation Size, $65. 877-5024.

FOR SALE: Cast Iron Wood Burning Stove. 877-1083 or 451-9827.

FOR SALE: Respiratory Books. MUST SELL NOW. Need money to pay school tuition off. Call 876-4382.

GAS SPACE HEATERS. Call 877-7505 after 5:30pm.

HAMILTON GAS Dryer. Washer for sale. 877-7038 after 4:30pm.

HOLIDAY SPECIAL
SCULPTURED NAILS, $12.50
Full set. Refills available. 5 years experience. Appointment only. 931-5309.

MANY CHRISTMAS TREES TO CHOOSE FROM! Best prices in town! Pontoon Road next to Frenchie's Bakery, ½ mile north of Nameoki.

MICROWAVE OVEN- Like new, ½ price. 452-2727.

OLD WAGON Wheel coffee table; old antique cooking range; Maytag wringer washing machine; Mink fur cape; other misc. 931-3522.

ORIENTAL RUGS, 2x4 imported, $25. Danish rug, 5x8, $50. Dazey whirlpool appliance, $25. Call after 6pm 451-8022.

REFRIGERATOR FOR sale. 30 day warranty. Call Dixon, 877-3378.

SEARS 2HP twin cylinder air compressor with brand new motor, $300. Call Ron 452-7846 after 4pm.

SHEET METAL, 32 inch X 38 inch skirting, building, $2.50 new. 797-6662.

TWO PICTURE backgrounds, 500 picture mounts. 452-5332.

USED FURNACE MOTORS, have Horse Power, if interested, Call 618/271-4770.

USED RAILROAD ties, $5 and $7 each. Delivery available. 934-3981.

WASHER/DRYERS or parts, also repairs. 931-3450.

WEDDING SET, $600. Woman's diamond ring. Piano, $600. 797-6840.

1988 WHIRLPOOL, Large, Automatic Washer. Kenmore Electric Dryer, 797-1718.

Wanted to Buy 2030

WANT CHILDS Doll House with Furniture, Father on low income, will pay bargain price. Call Grandmother, 877-6752.

Wanted to Buy 2030

ANTIQUES WANTED. Furniture, glassware, pottery, etc. WEIL'S ANTIQUES. 876-0720.

CASH PAID for Old Pepsi and Coca Cola Machines. 451-0091.

WANTED POWER AMPS, Pre-Amps, Tuners by McIntosh, Dynaco, Heathkit, Philips. Also receiving tube manuals, Heath test equipment. 466-3569 or 258-0567

WANTED TO BUY Washers, dryers, and microwaves. 931-3450.

OK TRADE & PAWN
405 Madison Ave.
WE BUY GOLD

O'DELL IRON AND METAL
45¢ for Aluminum Cans
OPEN MON.-SAT.
Mon.-Fri. 8:00-4:30
Sat. 8:30-3:00
Processors and Wholesale Dealers in all ferrous and non-ferrous metals.
116 STATE ST.
MADISON, IL
876-6680 or
451-9560

Homes for Sale- 2100

EQUAL HOUSING OPPORTUNITY

All real estate advertising in this newspaper is subject to the Federal Fair Housing Act of 1968 which makes it illegal to advertise "any preference, limitation or discrimination based on race, color, religion, sex or national origin, or an intention to make any such preference, limitation or discrimination."

This newspaper will not knowingly accept any advertising for real estate which is in violation of the law. Our readers are hereby informed that all dwellings advertised in this newspaper are available on an equal opportunity basis.

Homes for Sale- Out of Area Missouri 2295

FOR SALE: cottage in the Ozarks at Parker Lake, MO. storage building 10 by 18 foot, two acres of ground that is cleared off and mowed that has several shade trees. Call: 877-4361.

-Collinsville & Vicinity 2325

TROY. NEAR 70/270/Scott. Luxurious 2400 square foot, stone/cedar. 4 bedrooms, fireplace, walkout, central vac, appliances. Many extras. $99,000. 288-9413.

-Edwardsville & Vicinity 2345

HOUSE, MINI FARM, utilities, cheap. Staunton area. 931-4189.

-Fairview Heights & Vicinity 2350

HEATED OFFICE SPACE, 250 square feet. 877-1106.

Granite City & Vicinity 2355

ATTENTION!!!!
First time home buyers
Take your first step with us.
We have VA and FHA
Qualified homes
Let us show you how!
CENTURY 21
DOVE REALTY, INC.
931-7200 or 797-1333
Each office is independently owned & operated.

1727 FERGUSON. 2 Bedroom Frame, Central Air, Car Port. Priced to Sell 451-2809 after 5pm.

FOR SALE By Owner: 2 houses on 1 lot, 2 bedroom with basement, plus 1 bedroom flat, ideal as rental property. Located at 1667 3rd Street, in Madison. Priced to sell $15,500. Call 797-0168.

FOR SALE by owner, 2 bedroom home, new siding, roof, windows, wiring, $28,500. 931-0632 after 4pm.

FOR SALE OR LEASE with option to buy, $50,900. 1½ brick, 3 bedrooms, 1½ baths, large living room with fireplace, formal dining room, kitchen, full basement. 2537 Delmar. 345-1986.

MUST SELL: By Owner. 2 Bedroom Frame House, Kitchen and Bath, Remodeled recently. Full basement with pool room and 3rd bedroom. Appraised $30,000 asking $27,500. 2231 Alexander. 877-0827 after 6pm. Appointment Only.

Collinsville & Vicinity 2325

Granite City & Vicinity 2355 — **Granite City & Vicinity 2355**

OPEN HOUSE
— IN MADISON —
NEARING COMPLETION

1500 sq. ft. living area. Basement. Large 75x150 lot. Located at 1021 Reynolds. 3 large bedrooms and large closets. Large family room. 3 baths. Real stone and country vinyl siding. Thermopane tilt-out windows, carpet, central air, 2 car garage, 200 amp service. Can be converted to 5-6 bedrooms. Priced low from owner. $66,500.
WALLACE CONSTRUCTION
2110 DELMAR
451-6521

BARGAIN HUNTING??
Try the Classifieds!

Collinsville & Vicinity 2325 — **Collinsville & Vicinity 2325**

OPEN SUNDAY 2 - 4 P.M.
Sugar Bend Estates
Collinsville's Most Prestigious Development
Exclusive Single Family Homes For Sale
*Executive Wooded Homesites, ½ acre or more
*Scenic Lake Lots *City Services *Natural Gas
Builders Welcome or...
We will Custom Build Your Home
From Collinsville - Hwy 157 north to Sugar Loaf Rd., turn right, follow signs to Sugar Bend Estates. Minutes from I-55, 270, new 255 & downtown St. Louis.
ROBERT P. BOHNENSTIEHL, BLDR.
TOWN & COUNTRY HOMES, INC.
(618) 345-1232

NEW DIMENSIONS IN SELLING....
345-7622
J.E. KENT and Company REALTORS
REALTOR
MLS
Home of the Week!

4 BEDROOMS, 1½ baths and full basement. All on large level lot with privacy fence, large covered patio and pool. Mid $50's. #1518.
Phone 345-7622
For More Information

1710 Vandalia • Collinsville
dwBrown REALTORS 345-4545 REAL ESTATE SPECIALIST

CLASSIC BRICK RANCH in Arlington; well arranged with entry foyer; 3 bedrms., 2 baths; dining & family rm.; fireplace; private back yard with spa, patio. $82,500. GR-A8.

MEADOWLAND ESTATES, GLEN CARBON, nestled next to Canteberry manor; executive 3/4 bedrm. homes; priced $126,900 - $169,900. Lots available.

COVERED BRIDGE ESTATE, GLEN CARBON offers gently rolling wooded lots, city convenience with small town charm, quality constructed new homes with 3/4 bedrm; 2½ baths, Build to suit.

TIMELESS QUALITY AND PRIDE are yours with this new 4 bedrm, 2 story. Offering 2200 sq. ft., 2½ baths, 1st floor laundry, formal dining rm., great fireplace, 2 decks, Anderson windows, full basement. $107,900. C-P1.

TROY

EXCELLENT LOCATION - 4 bedrm. 2 story with 2½ baths on large corner lot; stone fireplace; large eat-in kitchen with snack bar; Jenn-Aire stove; lower level finished family rm. with wet bar. $101,900. T-C10.

LARGE RANCH ON LAKE FRONT LOT; 4 bedrms.; brick fireplace in living rm.; family rm.; dining rm.

BUILDING SITE available in Harvest Run Subdivision in Troy.

WINFIELD REALTY
Move Up To Meridian Hills
Hwy. 270 to Hwy. 157 North to Meridian Rd.
Glen Carbon, IL.
Sat., Dec. 10th & Sun., Dec. 11th, 1 to 4 P.M.
New Construction

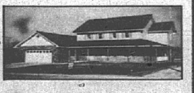

LOT 200 SIERRA - New Construction. Rambling full brick ranch with walk out basement on corner lake front lot. Features three car garage, three bedrooms, two baths, 19x20 family room with fireplace, formal dining room. Won't last long at $152,900. Call today.

LOT 192 SIERRA - New Construction. 2,340 square feet of quality living in this country style two story. This lovely home will feature four bedrooms, three baths, formal dining room, and a large family room with fireplace. Buy now and choose your colors. Priced at $149,900.

Come see for yourself that exceptional quality and value can be yours in beautiful Meridian Hills.
(618) 692-0779
#90 Edwardsville Professional Park
Edwardsville, Illinois 62025

MUST SELL
Builder said sell this new 3 bedroom home, 2 baths, and garage. REDUCED to $52,900.
SUN REALTY 797-6737

BRAND NEW
Ranch style home, 3 bedrooms, 2 full baths, 2 car garage, corner lot. $61,900.
SUN REALTY 797-6737

3333 HARVARD PL.
GRANITE CITY
2300 sq. ft. living area, ranch style, one story brick, 2½ baths, 6 large rooms, full basement.
876-9082

SAVE TIME-SAVE MONEY USE WANT ADS

FLOOD REALTY CENTRE, INC.
5220 Nameoki Rd.
Granite City, Ill.

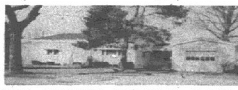

NEW LISTING! Excellent Neighborhood! Quiet street, close to schools. Large rooms. 2 bedrooms, huge kitchen. Den with knotty pine. Attached garage. Basement, 17x12 deck, fenced back yard. Maintenance free.
931-2600

CREWS REALTY Better Homes and Gardens
OPEN HOUSE

SUNDAY, DEC. 11
1 'TIL 4 P.M.
THE DOVER $118,900
3505 Maryville Road featuring main floor family room, woodburning fireplace, 4 big bedrooms with walk-in closets, 2 full baths, central vacuum, full basement. Come see. It's ready for a family.
HOSTESS: MARY RITCHIE

12410 — APARTMENT BUILDING conveniently close to town with 5 units. Approximately 2,850 square feet and zoned C-2.

12481 — NEW ON THE MARKET. See this brand new home with 3 bedrooms, 1½ baths, and full basement with gas heat.

11365 — WHY RENT? This extra nice mobile home on own lot is affordable with lots of cabinets and bay window in kitchen, large living room, and bathroom with skylight.

12246 — PRICE REDUCED! Home in the $50's in attractive setting with 3 bedrooms, 2 baths, attached garage and storage shed.

12507 — SEE THIS COMFORTABLE HOME on nice large lot with 3 bedrooms, lots of cabinets in kitchen, 1¾ baths and 2-car garage.

11628 — NICE HOMESITE on large lot with city water available only 2 miles from town.

HOLZINGER REAL ESTATE AGENCY INC.
CALL TROY, ILL. 667-9993

877-1900 877-1900 877-1900 877
ABRAMS REALTY 1
3010 NAMEOKI RD.
877-1900
SERVICE ACROSS AMERICA
OFFICE HOURS
Monday-Friday 9:00 A.M.-7:00 P.M.
Saturday 9:00 A.M.-3:00 P.M.

THE ABRAMS REALTY 1 GUARANTEE — WE PLEDGE TO INSURE YOUR COMPLETE SATISFACTION ... OR YOU MAY CANCEL YOUR LISTING AGREEMENT (with certain provisions). AT ABRAMS REALTY 1 YOUR SATISFACTION IS OUR PRIMARY COMMITMENT.

PERFECT CHRISTMAS GIFT — Cute three bedroom ranch on a nice corner lot with plenty of trees. Property has just been remodeled and immediate occupancy is possible. Close to Wilson School. Assume the present loan. R-3.

ECONOMICAL LIVING — Get the most for your money in this compact two bedroom frame on a huge 81'x140' fenced lot. The house has plenty of kitchen cabinets, basement, and is located in Pontoon Beach. Under $20,000. R-4.

PICTURE PERFECT — With over 1400 square feet of living area and a great neighborhood you couldn't ask for anything more. All three bedrooms are spacious and the woodburning fireplace will take the chill off of the cold winter nights to come. High $40's. R-5.

AFFORDABLE — If yours is a growing family and your budget is tight take a look at this 1½ story frame in excellent condition. Plush carpeting thru-out, basement, and a garage. All of this and more for $29,900. R-31.

COMPLETELY REMODELED — Very neat five room frame featuring plenty of kitchen cabinets, privacy fenced back yard, and an oversized two car garage that will make the home mechanic smile. Why not take a look at L-6.

INVESTORS — Easy to maintain two story, two family building with both units occupied. Building has separate utilities except water and the shingle roof is new. Its a real steal at $30,000. B-6.

WE PAY CASH FOR HOUSES
877-1900 877-1900 877-1900 877

YULETIDE GIFT GUIDE

Arts and Crafts

ALL your Christmas needs. House of Crafts and Supplies. 876/3319.

Family Gifts

THE PRUDENTIAL
GIVE THE GIFT THAT KEEPS ON GIVING
We Have The Perfect Gift For You And The Ones You Love.
Give us a call for all your insurance needs.
The Prudential-1506 Johnson Road,Suite 4
618-877-1875
Dale Peery John Koskie Jim Markey

Floral Gifts & Decorations

BRIGHTEN UP CHRISTMAS DAY
WITH A CHEERY BALLOON BOUQUET
BALLOONS FOR YOU
FOR NOVELTIES, SILK FLORALS AND MUSICAL GIFTS, CALL 451-1386.

WONDERFUL GIFT IDEAS
The Flower Box by Sherry
931-1727

Gift Certificates

"WHAT BETTER WAY TO SAY I love you this Christmas Season than to give them a Gift Certificate from *BONANZA, 5 NAMEOKI VILLAGE SHOPPING CENTER, GRANITE CITY, 876-0256.*

Miscellaneous Gifts

★★★★★★★
KEEPING IN TOUCH
HOW ABOUT a Press Record Subscription in town, out of town, military. Just contact the *PRESS RECORD CIRCULATION DEPARTMENT*, 1815 Delmar, Granite City, IL 62040, or call 877-7700.
★★★★★★★

PALETTE PLACE
Finished Christmas Crafts
Painting Lesson and Art supplies.
451-2710 – 1916 Benton

Mobile Homes

Buy your new MOBILE HOME during the Month of December and receive a free WASHER/DRYER!
★ AMERICAN LIFESTYLE HOMES ★
Pontoon Beach ONLY......... 797-6842
(Offer exclusive to this ad)

Musical Instruments

★★★★★★★
USED Kawai Grand Piano, walnut, 5'1', $3,900. 5 piece drum set, regular $995, now only $595. Used Hammond M3 Organ, $950. Crate amps, $110 on up. 5 year guarantee. Guitars, band instruments new and used, galore.
FORNASZEWSKI MUSIC STORE
3007-09 Nameoki Road, 451-6515 or 877-3475.
★★★★★★★

Merry Christmas

Pets

CHRISTMAS SPECIALS ARE HERE!
WE NOW CARRY DOGS!
Your choice from fish, small animals & birds. We have Gift Certificates & Layaway Plan. We also carry pet supplies.
MC/Visa, Personal checks accepted
THE SWAMP: *451-1852*

Complete Line of Fish, Birds & Supplies.
1499 Camp Jackson Road, (157), Cahokia.
Whiskers, Feathers & Fins
PET SHOP
337-2485

MAN'S BEST FRIEND... A.P.A. 931-7030.

METRO PET WATCHERS
WE CARE FOR YOUR PET & HOME WHILE YOU ARE AWAY!
★ (618)797-6739 ★

Stocking Stuffers

PERSONALIZE THAT SPECIAL CHRISTMAS GIFT WITH
PRESTIGE PRINTING-452-5432

STUFF THEIR STOCKINGS
WITH BICYCLE ACCESSORIES FROM BREESE BICYCLE SHOP 3809 PONTOON ROAD 797-0434.

Toys and Hobbies

STOP ON BY
2719 Myrtle
Unique Gift Items for Everyone. HE-MAN, Toys, Brass, Glass... A Large Variety.

Merry Christmas

Trees & Trim

CHRISTMAS TREES
Douglas Fir, Scotch, Red, White Pine. 4-14'. $5 up. WREATHS, ROPING and FIREWOOD. 3½ miles North of Fosterburgh, then ¾ mile east. Watch for signs. Don Colburn. 372-3272

TREES, TREES, TREES...
CHRISTMAS TREES of all types, artificial, flocked, living and fresh cut trees. Shop Home Nursery for best selection. Home Nursery and Greenhouses. Route 157, Edwardsville, 656-1790.

Gifts for Her

HOLT SHOE SHOP
WOMEN'S SOFT Spots and Nurse Mates. Sale, $44.95, Expires 12-10-88. *2721 MADISON AVENUE.*

Gifts for Him

PLAN AHEAD
RESIDENTIAL SNOW REMOVAL
CALL 452-1672

Gifts for the Home

SCENTS OF THE SEASON. Potpourri. All sizes and prices. Jan's Hallmark, 451-1767.

Personal Gifts

FIND: Elaine's Treasure Chest
There's something in it for you.
Watch for Grand Opening
6-B NAMEOKI VILLAGE
Granite City, IL (451-8001)

Catering & Bartending

MAKE YOUR HOLIDAY PLANS NOW!
CATERING ALL OCCASIONS
452-0745/451-7800

Miscellaneous Services

CHRISTMAS SPECIAL
Two Hair Cuts for $8.
By Appointment Only.
Cecilia's
1232 Meridian
876-3369
Offer Good December 8th-22nd Only. Bring This Ad.

Miscellaneous Services

A FAMILY FURNITURE INC.
FOR ALL YOUR CHRISTMAS NEEDS.
452-3456, 910 MADISON.

FIRE PROOF YOUR CHRISTMAS TREE
Roof coating, houses, etc. Interior & exterior painting. Apts.: brush, roll or spray. Fully insured. Estimates.
LONNIE REAGAN PAINTING
344-0598 or 931-7600

FIX UP FOR CHRISTMAS!
Waterproofing & basement walls repaired. Save 25-30%!
Granite City- 931-3307

HOLT'S SON Tree Service. Free estimates. 876-5541.

JIM'S CUTS & STYLES
MEN, WOMENS, CHILDREN'S HAIRCUTS. *2720 NAMEOKI ROAD, 877-3043.*

MAIN STREET HAIR DESIGN
FOR GREAT HOLIDAY LOOKS
876-6472

MR. STEVE'S. Remodeling, Home Repair, EVERYTHING Inside or Outside Your Home. All Types concrete work. 452-4191.

THE CLEANING CREW
We can make your Holiday Preparations less Hectic. Call us for your Pre-Holiday Cleaning.
797-CREW

Photography

HI-LITE STUDIO
Is Still Taking Family and Children Portraits for Christmas Delivery.
2966 Madison Avenue. 451-6220.

PHOTO SANTA COMES TO TOWN
BRING THE kids to Santa's Photo Palace. 713 Range Lane in Cahokia. Beautiful custom color portraits of your child on Santa's knee you'll cherish forever. Perfect gift for grandparents. In attractive display folder, only $6.95. Also Christmas family portraits. Hours 10am-9pm daily. Across from Cahokia High School. Call 337-4696 for all your photo needs. Marquee Photography.

PICTURES WITH SANTA CLAUS
Photo Buttons & Reasonable Packages Available.
HI-LITE STUDIO
2966 Madison Avenue. 451-6220.

Rent-a-Santa

HAVE SANTA VISIT
YOUR HOME or party. $8 and $12 through December 23rd. $15 Christmas Eve. 18 years experience. 452-6102.

Travel

HOLIDAY TRAVEL PLANS?
CLUB TRAVEL Can Help
451-0477

Granite City & Vicinity 2355

KAEGEL MLS REALTOR

The KEY To All Your Real Estate and Insurance Needs

2001 A ADAMS
Call 452-1125

NEW LISTING: 5,000 sq. ft., retail or commercial location on high traffic count intersection. Newly remodeled exterior.

3200 EDGEWOOD: Three bedroom brick, bath and ½, new central air, attached garage and corner lot. Middle $50's.

74 HOLIDAY MOBILE PARK: Three bedroom mobile home with fireplace and central air. Extras galore. Selling for $14,500.

PRICE REDUCED: Two bedroom frame, large kitchen w/oak cabinets, basement, 18' above ground pool with deck and priced at $22,000.

INCOME PROPERTY: 5 units over a $1,000 per month gross rent. Lot 220' x 125'. Priced middle $40,000.

718 NIEDRINGHAUS: Former service station, 1,275 sq. ft. building, new furnace and roof, 7,800 sq. ft. lot.

35 years service to the community

Granite City & Vicinity 2355

★ ★ ★ ★ ★ ★

PRICED FOR QUICK SALE
$37,500, 3 bedroom home, newly decorated, lots of new carpet, formal dining room, 2 full baths, spacious yard, move-in condition, on the edge of town. 931-2281.

★ ★ ★ ★ ★ ★

COMMON AD
REAL ESTATE SECTION

The real property commonly known as 704 B Old Alton Road, Granite City, Illinois will be sold at public auction on January 3, 1989 at 11:00 A.M., East Main Door of Madison County, Illinois Courthouse at Edwardsville, Illinois; by a Judge for Madison County, Illinois, pursuant to judgment entered October 3, 1988 in the Circuit Court of Madison County, Illinois, in case number 88-CH-78, First Granite City Savings and Loan, a Corporation, Plaintiff, vs. Albert G. Pritchett, Floys E. Pritchett, Household Finance Corporation, Special Services Area No. 1 of Madison County, Illinois, Unknown owners and Non-Record Claimants.

Said sale shall be held under the following terms:

Cash or certified check at the time of sale equal to 10% of purchase price and balance within 20 days n cash or by certified check, with no refunds in any case.

The real estate may be inspected prior to sale at the following times: As arranged.

Title will be conveyed subject to all general real estate taxes which are a lien upon the real estate, and special assessments, if any, and easements and restrictions of record.

Phillip A. Theis,
Attorney for Plaintiff
2145 Pontoon Road
Granite City, Ill. 62040
(618) 931-6500
Attorney Registration & Disciplinary Commission
No. 02813920
No. 78 12/8, 15, 22

Granite City & Vicinity 2355

2450 IOWA

Duplex in top condition. New furnaces, air conditioners, carpeting, wiring and plumbing. Brings in $625 and the full payment is $456. $45,000 sale price with 10% down and no points to pay.

1706 GARFIELD

3 bedroom frame on crawl space, living room, dining room, kitchen, utility room, 2 baths, fireplace, built-in kitchen with island, central air, and a one car attached garage. Beautiful lot and patio. The house is like new. $53,900 with 10% down and no points.

FIRST GRANITE CITY SAVINGS
452-3700

Granite City & Vicinity 2355

Century 21

ROYCE REALTY, INC.
2862 MADISON AVE.
GRANITE CITY, ILL. 62040
(618) 876-5050

ONE OF ARLINGTON'S NICEST HOMES!!! 3 bedrooms, 2 baths, living room, dining room, oversize 2 car garage, on extra lot. Priced to sell quickly. Call today.

NICE OLDER HOME: Priced right. Vacant and ready to occupy, 4 rooms, 3 bedrooms, basement, very nice large 2 car garage. Give us a call.

NEWLYWEDS!!! 2 bedroom brick with family room and 3rd bedroom in basement. Prestigious location 6 houses from Wilson Park. Motivated Seller.

ARE YOU BUDGET WISE!!! Try this lovely 2 bedroom with eat-in kitchen with deluxe "Guth" cabinets, full basement with family room, fenced backyard and garage.

LOAN ASSUMPTION: For only $255 per month, this 2 bedroom home could be yours. Basement, fenced yard and more.

A BIT OF WOODLAND! — JUST FAR ENOUGH AWAY! Take a drive and see this 3 bedroom, 1½ bath double wide Mobile Home on approx. 7.74 acres of which about half is wooded, approx. 1 acre pond, and some outbuildings.

LARGE COMMERCIAL SITE: 24xx Nameoki Road. 215 ft. frontage has 2 houses and large lot. Can buy part or all. Give us a call.

WELL MAINTAINED FOUR FAMILY UNIT! Each unit has living room, kitchen, bedroom, and bath all recently remodeled. Good income with low turnover. Great for investors.

COMMERCIAL PROPERTY: Lovely offices plus storage/shop area. Uses are numerous for this 9,000 (approx.) sq. ft. building.

BE YOUR OWN BOSS!!! Well established Tavern with beautiful large living quarters. Good location — great income, newly carpeted and maintenance free exterior.

ROYCE REALTY, INC. — 876-5050

Monday-Friday 9:00-7:00
Saturday 9:00-3:00
Sunday 12:00-3:00

Lots/Residential Acreage for Sale 2430

2 ACRE LOT, with trees. In Rosewood Hills Subdivision, near Edwardsville. $10,000 firm. Days 314-957-3553, Evening 931-7236.

DUPLEX HOMESITES, located in neighborhood of fine homes at north edge of city. All utilities. Call Mr. Steele, 1-288-9664 after 5pm.

FOR SALE, nice lot in Clover Leaf Addition, Madison. 70X120. Call 876-1222 in A.M.

LOTS 9/10-50' wide x 120' deep. 2032-34 Hildebrand. $2,000.

Lots 13/14, 120'X 9in wide X 120' deep, 157' angle on one side. 209-11 Troy Ave. $2,000. Both Properties in Cloverleaf Addition of Madison. Call 452-7577 to see.

LOT 150x50, utilities. May consider contract for deed. 452-3128.

3 TO 10 ACRE tracts. Hamel area. 8% financing. Buy now, Build later. 345-9065

Granite City & Vicinity 2355

Lots/Residential Acreage for Sale 2430

TROY. RESIDENTIAL/duplex lots, many wooded. Utilities, sewers. 288-9413.

Misc. Real Estate 2435

BROKER BUYING houses, fast cash for your equity. 877-1900. Abrams Realty 1, ask for Jim.

Mobile/Manufactured Homes for Sale 2440

ASSUMABLE LOAN: 1978 14x70. 931-1584.

60x12 ONE BEDROOM mobile home for sale, $2500 or best offer. 271-6416.

1982 VENTURE, 14x70, wood siding, stove, refrigerator, washer/dryer, central air. 498-3368, 498-4102.

WHOLESALE HOME BROKER MOBILE HOME- Modular and Panelized. Order Factory Direct. Delivered to your site. Save Thousands, base price plus tax, all 1989 Homes- 14x70, $11,360; 14x80, $13,700; 28x44, $16,300; 28x60, 23,295. Holly Park Liberty and Flemming, 1605 Hwy 50 East, O'Fallon, IL (618)624-5599; (618)248-5674.

Granite City & Vicinity 2355

HOLZINGER
REAL ESTATE AGENCY INC

618-654-9888

12172 — HERE'S A HOME in the country affordably priced. 1½ story home located on 1 to 2 acres with outbuilding, good location. Call now, please ask for Wil.

12158 — HOME ON 15 ACRES with other buildings. Home consists of 4 bedrooms, formal dining room, living room, 2 baths, 2 kitchens, family room, attached 2 car garage.

12157 — TRI-LEVEL on beautiful extra large lot. 7 rooms, 2 baths, walk-out basement. Located in desirable neighborhood. Please ask for Jeanne.

12133 — ALL BRICK new construction, spacious home with 3 bedrooms, full basement, 2 car garage. Located on 2 acres.

12215 — A COMFORTABLE and productive environment centrally located with all versatility to fit any application. 3 bedrooms, 2 full baths, beamed ceiling in living room, double arch fireplace and wood storage, 2 car garage, utility room, indoor arena 56x100, outdoor arena 100x200, ¼ mile track, jumping flat, tack room, 27 large stalls, insulated and paneled office. Please ask for Fremont.

Mobile/Manufactured Homes for Sale 2440

DOUBLE WIDE Mobile Home. 3 Bedrooms. A1. $7,500 Firm. Call 344-1496.

Mobile Homes Sites/Lots for Sale 2442

1983 FLEETWOOD, 2 bedrooms, 1 baths, front kitchen, c/a, shed, skirting, in Valley View Shiloh, 15,000, 632-1800, after 5pm. 632-2167.

TROY. LANDSCAPED mobile lots. All Utilities. Sewers. Financing. 288-9413.

Real Estate Information 2465

GOVERNMENT HOMES from $1.00 (U Repair). Foreclosures, Repos, Tax Delinquent Properties. Now selling your area. Call 1-315-736-7375 Ext. H-IL-G6 for current list. 24 HRS.

Real Estate Listings Wanted 2470

YOUR HOME MAY BE WORTH MORE THAN YOU THINK!
WE KNOW WHAT IT'S REALLY WORTH.

Century 21

DOVE REALTY, INC.
931-7200 or 797-1333
Each office is independently owned & operated.

Real Estate Wanted 2485

BUYING HOUSES. Highest prices paid. Quick cash. FLOOD REALTY CENTER. Call Charlie, 931-2600 or 451-8988.

HIGHEST PRICE PAID 4 HOUSES! Call *Scott* at 931-2600
FLOOD REALTY CENTRE

WE BUY HOMES! Free estimates of value. Quick closing. Coldwell Banker Star, Inc., 876-0024.

Commercial Property for Sale 2505

BUILDING For Sale: Commercial-First, residential-second floor, corner lot. 901 Niedringhause Ave. 452-1173.

COMMERCIAL LOTS FOR SALE IN EXCELLENT LOCATION

Call Shirley at:
Coldwell Banker Star
876-0024

Income Property 2520

REAL ESTATE INVESTORS MEETING, 7:30pm, December 8th. Hotel Stratford, Alton. Membership includes credit information access. Visitors welcome. Ron Biermann, 377-5127.

Office Space for Rent 2530

OFFICE SPACE AVAILABLE
In Executive Park on Nameoki Road at Hwy 270. Approximately 500sq.ft. $500 per month. Agent owned. Call:

FLOOD REALTY CENTRE
931-2600

SMALL OFFICE FOR RENT

Call Shirley at:
Coldwell Banker Star
876-0024

SMALL OFFICE space for lease, prime location, $300 per month, utilities included. 877-3144.

STOREFRONT or office space for lease. Approximately 900 sq. ft. Convenient location. Will remodel to suit. 877-5310, 877-1594.

Apartments/Flats Furnished 2601

Avoid UE & Rent-A-Center! Rent Completely Furnished 1 Bedroom Apartments for $100/wk. All Utilities paid. 367-1106.

BATCHELOR APARTMENT: furnished. Utilities included. $190 plus $75 deposit. 876-8576, 876-8339.

1 BEDROOM FURNISHED UPSTAIRS. . Heat and water paid, Granite City. $225/mo., $150. deposit, references. 259-0624 or 254-0153

FOR RENT: 1 and 2 Room efficiency apartments. Also, 2 bedroom apartment. Utilities paid. 452-3946.

FURNISHED, 3 rooms plus bath, utilities paid except electric, $210, plus deposit, 876-3914 or (1)233-3152.

Apartments/Flats Furnished 2601

2 BEDROOM APARTMENT
Refrigerator, stove, air conditioned, carpeting, yard. Kenndy Dr.
$285 MONTH (NO PETS)
451-1112

Lots/Residential Acreage for Sale 2430

Lots/Residential Acreage for Sale 2430

BEAUTIFUL BUILDING LOT
in 2500 block of Cleveland. 75' x 125'. $18,900 with 10% down financing available. Construction money also available.
First Granite City Savings
452-3700

Mobile/Manufactured Homes for Sale 2440

Mobile/Manufactured Homes for Sale 2440

WINTER CLEARANCE SALE
ON ALL IN STOCK MERCHANDISE
$500 SHOPPING SPREE
FOR ALL APPROVED DEC. SALES
LOWEST PRICES IN THE METRO AREA
LARGE SELECTION TO CHOOSE FROM
270 Mobile Home Sales
270 & WEST CHAIN OF ROCKS ROAD
GRANITE CITY, ILL.
931-1720 797-1062

Homes for Sale Out of area Illinois 2400

Homes for Sale Out of area Illinois 2400

OPEN HOUSE
EVERY SUNDAY
1:00 - 4:00

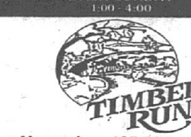

- Homes from $95,000
- Low Maintenance Exteriors
- 10 Year HOW Program
- Secluded Neighborhood

benchmark REALTY 288-3264

FLOOD REALTY CENTRE
—PRESENTS—
Graceland Estates
DEVELOPED BY P&M QUALITY CONST.

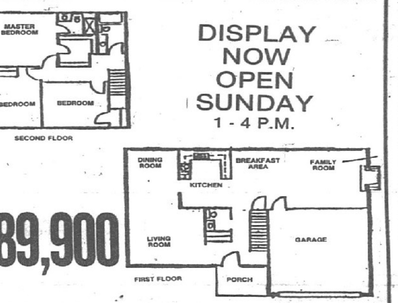

DISPLAY NOW OPEN SUNDAY
1 - 4 P.M.

$89,900

FLOOD REALTY CENTRE 931-2600

Edwardsville & Vicinity 2345

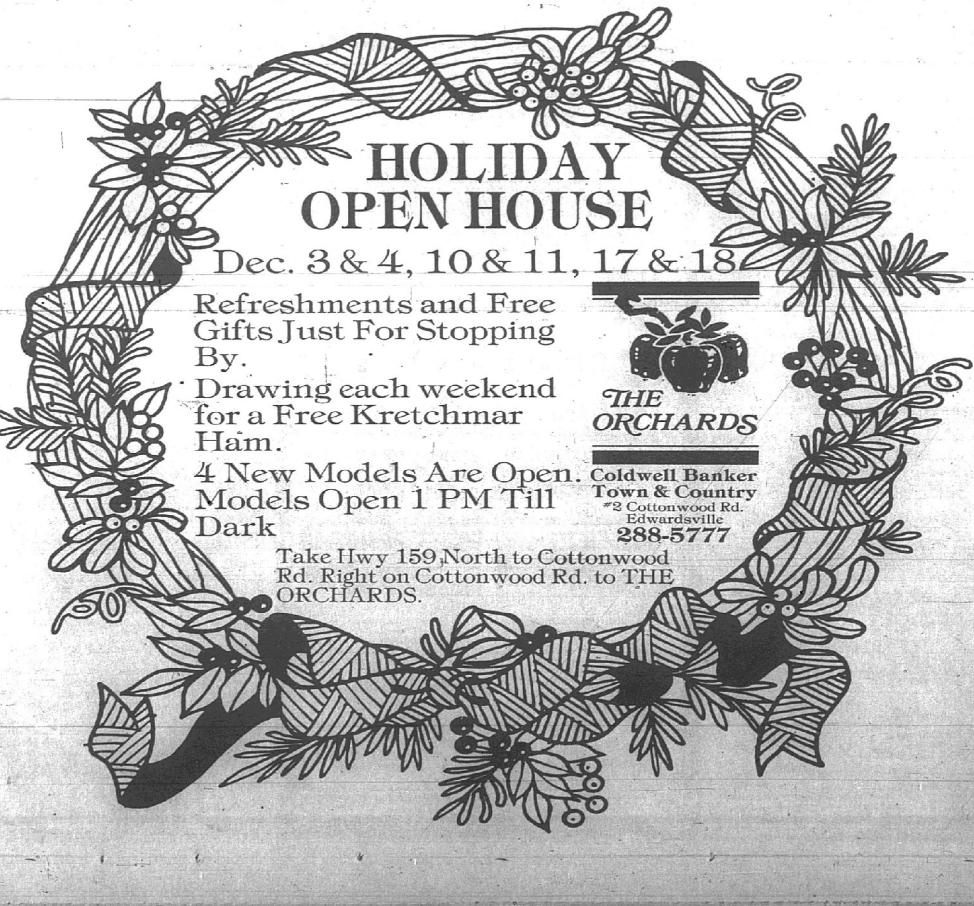

Granite City & Vicinity 2355

ERA REAL ESTATE

HERITAGE
#18 CROSSROADS PLAZA
GRANITE CITY — 877-0601
OPEN 7 DAYS A WEEK
REALTOR Multiple Listing Service

OWNER SAYS "SELL IT NOW!" 3 bedroom brick home, edge of town, fenced yard oversized garage, corner lot, family room in finished basement. GR607

BEAUTIFUL MOBILE HOME, exceptionally maintained. Outstanding in every aspect and priced in the $20's. You can not pass this one up! CALL TODAY! GR612

FHA APPRAISED! 3 bedroom, fenced back yard. WON'T LAST! CALL NOW! ...GR573

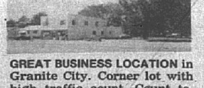

GREAT BUSINESS LOCATION in Granite City. Corner lot with high traffic count. Count today! GR589

EXECUTIVE HOME priced to sell! Entry foyer, formal dining, finished basement. HURRY, at this price it won't last. CALL NOW! GR604

EVERY AMENITY ONE COULD WANT — Master Suite with whirlpool, central vac., custom cabinets in kitchen and baths, Jenn-Air appliances. 7.5 gorgeous acres. FV637

GREAT STARTER HOME! New thermal window and siding with insulation. 2 bedrooms and in the low $30's. GR605

GREAT INVESTMENT! Investors, don't pass up this deal. This newly remodeled apartment building can be yours C/A, ceiling fans, range refrigerator, smoke alarms and microwave. GR594

SEMI-TRUCK REPAIR or painting possible with the garage plus 2 bedroom home with landscaped yard. Lots more! GR608

MEET THE PEOPLE WHO CAN HELP MAKE YOUR AMERICAN DREAM COME TRUE!

CARMEN DIDDLE
PEGGY NEMETH
CAROL McGEE
LARRY SOECHTIG
FLO LEINER
SUSAN PHILBRICK
JIM HARMAN
STEVE WILSON
KATHY RATKEWICZ
CLAY ELLIS
KATHY SUESS
TIM SIMMONS
EDGAR REED

WATCH FOR US ON . . .
HOME SEARCH
9 A.M.-10 A.M. Saturdays On KPLR Channel 11

December 9 - December 15

The Wavelength

UHF-VHF and Cable Television

Granite City Press-Record/Journal

The Collinsville Herald/Journal

CHANNEL GUIDE

Channel	No.	Channel	No.	Channel	No.	Channel	No.
Channel 2, St. Louis	2 / 2	Channel 11, St. Louis	11 / 11	*The Movie Channel	20 / G	*Disney	29 / P
*The Weather Channel	3	USA	12	*Fin. News Network	21 / H	Channel 30, St. Louis	30 / Q
Channel 4, St. Louis	4 / 4	ESPN	13	Chicago, WGN	22 / I	*Headline News	31 / R
Channel 5, St. Louis	5 / 5	HBO	14 / A	*Video Hits One	23 / J	Christian Broad. Net.	32 / S
*CNN	6	*Showtime	15 / B	*Channel 24, St. Louis	24 / K	*CenCom Showcase 1	33 / T
Nickelodeon	7	*The Discovery Channel	16 / C	*C-Span/EWTN	25 / L	*CenCom Showcase 2	34 / U
*TNT (Turner Network)	8	TBS, Atlanta	17 / D	Nashville Network	26 / M	*CenCom Showcase 3	35 / V
Public Broad. Serv.	9 / 9	*Community Access	18 / E	*MTV; Music Network	27 / N	*Arts & Entertainment	36 / W
*Prevue Guide	10	*Home Shopping Network	19 / F	*Lifetime	28 / O		

*PROGRAM LISTINGS NOT SHOWN

TODAY'S CROSSWORD PUZZLE

ACROSS

1 Classifies
6 Defy
10 Of a time
14 Knocked for — —
15 Pitcher
16 Church part
17 Trucker
18 Gives pills
20 Prior to
21 Wraths
23 Promising ones
24 UK gun
25 Poi source
26 Guardian
30 Babble
34 Emend
35 Meat cut
37 Had being
38 Armadillo
39 Hang
41 Fastens
42 Assembled
43 Pew
44 Vindicate
46 Dozed
48 Omaha native
50 Study
52 Schism
53 Complies
56 Ear: pref.
57 US agcy.
60 Most eerie
62 Ascertain
64 Horse color
65 Be overfond
66 — America
67 Birds
68 Seth's son
69 Soared

DOWN

1 Coarse hominy
2 Swan genus
3 Wander
4 Boot part
5 Goblins
6 Make mad
7 Intimidates
8 Commie
9 Heath
10 Charm
11 Censure
12 Profess
13 Fewer
19 Esprit de —
22 Withdraw
24 Rouse
25 Journey
26 Buggies
27 Force back
28 Egg-shaped
29 Harangue
31 Quick as — —
32 Old Tibet coin
33 German city
36 Carrier
40 Border
41 Plague
43 Lofty
45 Flavor
47 Primps
49 Cruel ones
51 Sotto voce
53 Height: pref.
54 Develop
55 True
56 Anent
57 Roman
58 Flower
59 Ms. Murray
61 Eternity
63 Attention

Answers from Previous Week

```
SCALP SLAP MAPS
COLOR HOME ANET
ALIVE ABAT REDO
RESEMBLES FINAL
RILL SEATTLE
PCT SAID VII
OROMETER ALMOST
LORE DIP EVOE
OPENED FIRESALE
AVA TOOL LED
CADGERS NAYS
ALIEN OVERSIGHT
BIER ATEE INLAW
ACTI STER AGORA
LESE HOPS NEWTS
```

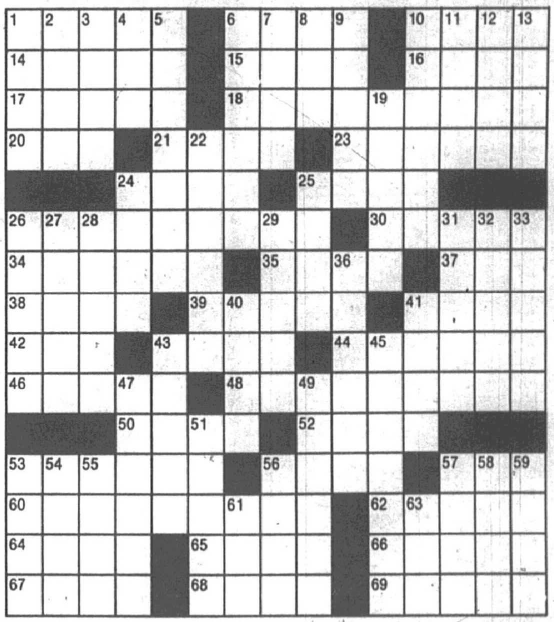

© 1987 United Feature Syndicate

FRIDAY, DECEMBER 9, 1988

Time	KTVI 2	KMOX 4	KSDK 5	KETC 9	KPLR 11	KDNL 30	NICK 7	USA 12	ESPN 13	HBO A	TBS D	TMC G	WGN I	NASH M	CBN S
5:00					Deliver Us	Success-N-	Cur. George	Rob't Vaughn	Aerobics	A Dangerous	News	Movie: "In	Soap		Today/Marilyn
5:30		Business			Agri. Report	Life	Little Prince	Healthy Diet	Nation's Busi-	Life Cont'd	Scooby Doo	Search of His-	Faith Twenty		J. Robison
6:00	ABC News	This Morning	NBC News		Lone Ranger	News	Mr. Wizard	Cartoons	ness Today	Little Women	Tom & Jerry's	toric Jesus"	Pvt. Benjamin		Superbook
6:30	"	"	St. Louis	A.M. Weather	Fun House	Snorks	Menace	"	"	Tom Sawyer	Funhouse	"	Jem		Dry Gulch
7:00	Good Morning	"	Today	Yoga & You	Double Dare	Thundercats	Lassie	She-Ra	"	Movie:	B. Hillbillies	Movie: "Park	Bozo		Father Knows
7:30	America	"		Mister Rogers	Dennis	M. Bravestarr	Spl. Today	Cartoons	SportsCenter	"Moonlight"	Bewitched	Row"	"		Best
8:00	"	Family Feud	"	Sesame	C.O.P.S.	Jem	Pinwheel	"	College Bas-	"	Little House	"	Smurfs	Fandango	Our House
8:30	"	Group 1	"	Street	Woody	J. Swaggart	"	"	ketball: Con-	Movie:	on the Prairie	Movie: "The	Gumby	Be a Star	"
9:00	Hour Maga-	Live -- Regis	Donahue	Kangaroo	Little House	700 Club	"	Movie: "The	necticut at	"Something	Brady Bunch	Birthday	Alice	Crook	700 Club
9:30	zine	& Kathie Lee	"	Sq. 1 TV	on the Prairie	"	"	Awakening"	Purdue	Special"	B. Hillbillies	Party"	A. Bunker	VideoCountry	"
10:00	Gro. Pains	Price Is Right	Sally Jessy	Mister Rogers	M.T. Moore	Heritage To-	Elephant	"	Getting Fit	Pen Pals	Bewitched	"	Charlie's An-	Amer. Mag.	"
10:30	Home	"	Raphael	Zoobilee Zoo	Bob Newhart	day	Little Koala	"	Basic Training	"	Carol Burnett	Movie:	gels	Movie: "Bal-	Straight Talk
11:00	Ryan's Hope	Young and	Lose or Draw	Spl. Today	CHiPs	Money Money	Pinwheel	Make a Deal	Aerobics	Movie: "Ha-	Perry Mason	"Knightriders"	Geraldo	lad of a Gun-	"
11:30	Loving	the Restless	Wheel-Fortune	Sesame	"	Gomer Pyle	"	Play the Per-	Bodyshaping	tari!"	"	"	"	fighter"	Am. Baby
12:00	All My Child-	News	News	Street	B. Hillbillies	McHale	Noozles	Hot Potato	PGA Golf:	"	Movie: "Fear	"	News	"	Chefs
12:30	ren	Bold/Beautiful	Sale	Garden	Movie: "Mira-	Relatively	Little Prince	Chain Rea.	Team Invita-	"	No Evil"	"	"	Fandango	Jerry Falwell
1:00	One Life to	As the World	Another World	Cooking	cle of the	Hawaii Five-0	Spl. Today	Bumper Stum.	tional	"	"	Movie: "Re-	H'mooner	Be a Star	Here Come
1:30	Live	Turns	"	That Delicate	Bells"	"	Cities of Gold	Jackpot	"	Movie:	"	mote Control"	Andy Griffith	Crook	the Brides
2:00	General Hos-	Guiding Light	Santa Barbara	Balance	"	Addams F.	Lassie	Press Luck	"	"Broadway	Tom & Jerry	"	Beaver	VideoCountry	Flying Nun
2:30	pital	"	"	Sesame	Gumby	Flintstones	Heathcliff	Tac Dough	"	Danny Rose"	Flintstones	Movie: "The	Ghostbusters	Amer. Mag.	Green Acres
3:00	Fam. Med.	Oprah Winfrey	Days of Our	Street	Smurfs	Tom/Jerry	Can't on TV	High Rollers	AWA Wres-	A Christmas	Flintstones	Odd Couple"	Bugs Bunny	Nashville Now	Hazel
3:30	Peo. Court	"	Lives	Mister Rogers	Ghostbusters	Yogi Bear	NICK Rocks	$25K Pyramid	tling	Carol	Brady Bunch	"	G.I. Joe	"	Father Knows
4:00	Current Affair	Divorce Court	The Judge	Sq. 1 TV	DuckTales	Finder Keeper	Looney Tunes	Dance USA	Trucks	"	Munsters	"	C.O.P.S.	"	Big Valley
4:30	USA Today	Cosby Show	Jeopardy!	3-2-1 Contact	Jetsons	Chipmunks	Gadget	She-Ra	Motorweek	Movie: "Crazy	Laverne	Movie: "A	Fun House	New Country	"
5:00	News	News	News	Sesame	Family Ties	Dating Game	Menace	Fat Albert	SportsLook	Moon"	Day at a Time	Prayer for the	Bozo's March	Movie: "Bal-	Bonanza: The
5:30	ABC News	CBS News	NBC News	Street	Silver Spoons	Newlywed	Don't Sit	Cartoons	Racing	"	9 to 5	Dying"	WKRP	lad of a	Lost Episodes
6:00	Geraldo	News	News	MacNeil/	Facts of Life	Hollywood Sq.	Can't on TV	Miami Vice	SportsCenter	Inside the	Andy Griffith	"	Cheers	Gunfighter"	Our House
6:30	"	Lose or Draw	Wheel-Fortune	Lehrer	Family Ties	3's Company	Double Dare	"	Speedweek	NFL	Sanford	Movie: "Holly-	Night Court	"	"
7:00	Strangers	Jackie Joyner	Something Is	Wash. Week	Movie: "Mira-	Movie:	Sitcom	Murder, She	NFL's Grea-	Movie:	NBA Basket-	wood Shuffle"	Harry Caray	Nashville Now	Movie: "O.
7:30	Full House	Wish List	out There	Wall St. Week	cle on 34th	"Gotcha!"	Patty Duke	Wrote	test Moments	"Creepshow	ball: Detroit	"	Roasted	"	Henry's Full
8:00	Mr. Belvedere	Dallas	Sonny Spoon	Great Per-	Street"	"	My 3 Sons	Movie: "Mes-	Top Rank	2"	Pistons at At-	Movie: "Bul-	"	"	House"
8:30	Ten of Us	"		formances:	"	"	Donna Reed	sage From	Boxing: Terry	Movie: "The	lanta Hawks	lies"	"	New Country	"
9:00	20/20	Falcon Crest	Miami Vice	Maria Callas	"Wipeout"	Perry Mason	Sat. Night	Space"	Norris vs.	Kindred"	"	"	News	Crook	700 Club
9:30	"	"	"	Gods Light	Newswatch	"	SCTV	"	Steve Little	"	Ins. NBA	"	INN News	VideoCountry	"
10:00	News	News	News	Business Rpt.	Night Court	Andy Griffith	Laugh-In	Night Flight:	Lighter Side	1st & Ten	Cousteau's	Movie: "Fatal	Cheers	Be a Star	Remington
10:30	M*A*S*H	Beauty and	Tonight Show	Dark Sha-	Cheers	Beaver	Car 54	Theater	SportsCenter	Movie: "The	Rediscovery	Attraction"	Hill Street	Amer. Mag.	Steele
11:00	Nightline	the Beast	"	dows	H'mooner	I Love Lucy	Room/Daddy	Night Flight	Golf: World	Lost Boys"	Night Tracks	"	Blues	Nashville Now	Paper Chase
11:30	Ent. Tonight	Carol Burnett	Love Connec.	D. Shadow	Movie: "That	Van Dyke	Mister Ed	Night Flight	Cup	"	"	"	Movie: "Take	"	"
12:00	Morton Dow-	Family Feud	David Letter-	Window on	Was Then...	Gong Show	Patty Duke	Night Flight:	"	Movie: "On	Night Tracks	Movie: "The	This Job and	"	Straight Talk
12:30	ney Jr.	Movie: "Ski	man	World TV	This Is Now"	Benson	Sat. Night	African	"	the Line"	"	Pink Chiqui-	Shove It"	Ctry. Kitchen	"
1:00	Alice	Lift to Death"	Friday Night	"Minitrip"	"	Movie: "Silk	SCTV	Night Flight:	SportsLook	"	Night Tracks	tas"	"	Remodeling	700 Club
1:30	News	"	Videos	Sign-Off	Healthy Diet	Stockings"	Laugh-In	Cartoon	SportsCenter	"	"	Movie: "Dogs	Making it Hap-	Side by Side	"
2:00	Ideas	"	On Trial		Movie:	"	Car 54	Night Flight:	Speedweek	Inside the	Night Tracks	in Space"	INN News	Sign-Off	Praise the
2:30	Sign-Off	Sign-Off	News		"U.F.O. Inci-	"	Susie	Theater	PGA Golf:	NFL	"	"	Soloflex		Lord
3:00			Sign-Off		dent"	Movie: "The	Movie: "The	Night Flight	Team Invita-	Movie:	Night Tracks	Movie:	Movie: "The		"
3:30					"	Drums"	Fabulous Dor-	Night Flight	tional	"Creepshow	"	"Knightriders"	Groundstar		"
4:00					Smash-Up on	"	seys"	Night Flight:	"	2"	Night Tracks	"	Conspiracy"		Beauty Clinic
4:30					Interstate 5	"	"	African	"	1st & Ten	"	"	"		Forever Lean

WEDNESDAY, DECEMBER 14, 1988

	KTVI 2	KMOX 4	KSDK 5	KETC 9	KPLR 11	KDNL 30	NICK 7	USA 12	ESPN 13	HBO A	TBS D	TMC G	WGN I	NASH M	CBN S
5:00 :30		 Business			Howling Agri. Report	Success-N- Life	Cur. George Little Prince	Your Kids Youth Secrets	Aerobics Nation's Busi-	"Rent-A-Cop" Cont'd	News Scooby Doo	"Dirty Dingus Magee"	Soap Faith Twenty		Today/Marilyn J. Robison
6:00 :30	ABC News "	This Morning "	NBC News St. Louis	 A.M. Weather	Lone Ranger Fun House	News Snorks	Mr. Wizard Menace	Cartoons "	ness Today	Little Women Tom Sawyer	Tom & Jerry's Funhouse	Movie: "Red Sonja"	Pvt. Benjamin Jem		Superbook Dry Gulch
7:00 :30	Good Morning America	" "	Today "	Yoga & You Mister Rogers	Double Dare Dennis	Thundercats M. Bravestarr	Lassie Spl. Today	She-Ra Cartoons	" SportsCenter	Movie: "It Happened	B. Hillbillies Bewitched	" Movie: "Kis-	Bozo "		Father Knows Hazel
8:00 :30	" "	Family Feud Group 1	" "	Sesame Street	C.O.P.S. Woody	Jem J. Swaggart	Pinwheel "	" "	Golf: World Cup	One Christ- mas"	Little House on the Prairie	met" "	Smurfs Gumby	Fandango Be a Star	Our House "
9:00 :30	Hour Maga- zine	Live -- Regis & Kathie Lee	Donahue "	Kangaroo Sq. 1 TV	Little House on the Prairie	700 Club "	" "	Movie: "The Night of the	" "	Don't Die Movie: "Ha-	Movie: "Be- fore and Af-	" Movie: "The	Alice A. Bunker	Crook VideoCountry	700 Club "
10:00 :30	Gro. Pains Home	Price Is Right "	Sally Jessy Raphael	Mister Rogers Zoobilee Zoo	M.T. Moore Bob Newhart	Heritage To- day	Elephant Little Koala	Juggler"	Getting Fit Basic Training	tari!" "	ter" "	Conversation"	Charlie's An- gels	Amer. Mag. New Country	" Straight Talk
11:00 :30	Ryan's Hope Loving	Young and the Restless	Lose or Draw Wheel-Fortune	Spl. Today Sesame	CHiPs "	Relatively Newlywed	Pinwheel "	Make a Deal Play the Per-	Aerobics Bodyshaping	" "	Perry Mason "	" Movie:	Geraldo "	Movie: "The Old West"	" Snapshots
12:00 :30	All My Child- ren	News Bold/Beautiful	News Sale	Street T. Old House	Nutri Systems Movie: "The	Dating Game Hollywood Sq.	Noozles Little Prince	Hot Potato Chain Rea.	Truck and Tractor Pull	Neil Dia- mond's Grea-	Movie: "Man- hunter"	"Otello" "	News "	" Fandango	Chefs Jerry Falwell
1:00 :30	One Life to Live	As the World Turns	Another World "	So. Cooking Southern	Moon Is Blue"	Hawaii Five-0 "	Spl. Today Cities of Gold	Bumper Stum. Jackpot	Racing: Amer. Series	Movie: "Harry and the Hen-	" B. Hillbillies	" Movie: "Red	H'mooner Andy Griffith	Be a Star Crook	Here Come the Brides
2:00 :30	General Hos- pital	Guiding Light "	Santa Barbara "	Cook Sesame	" Gumby	Addams F. Tom/Jerry	Lassie Heathcliff	Press Luck Tac Dough	Auto Racing: Nev. 500	dersons"	Tom & Jerry Flintstones	Sonja" "	Beaver Ghostbusters	VideoCountry Amer. Mag.	Flying Nun Green Acres
3:00 :30	Fam. Med. Peo. Court	Oprah Winfrey	Days of Our Lives	Street Mister Rogers	Smurfs Ghostbusters	Chipmunks Yogi Bear	Can't on TV NICK Rocks	High Rollers $25K Pyramid	AWA Wres- tling	Breadwinner Can't Happen	Flintstones Brady Bunch	Movie: "The Hotel New	Bugs Bunny G.I. Joe	Nashville Now "	Hazel Father Knows
4:00 :30	Current Affair USA Today	Divorce Court Cosby Show	The Judge Jeopardy!	Sq. 1 TV 3-2-1 Contact	DuckTales Jetsons	A-Team "	Looney Tunes Gadget	Dance USA She-Ra	Tractor Pull Th'breds	Movie: "Broadway	Munsters Laverne	Hampshire"	C.O.P.S. Fun House	" New Country	Big Valley "
5:00 :30	News ABC News	News CBS News	News NBC News	Sesame Street	Family Ties Silver Spoons	Gimme Break Webster	Menace Don't Sit	Fat Albert Cartoons	SportsLook NBA Today	Danny Rose" Movie: "Ap-	Day at a Time 9 to 5	Movie: "The Conversation"	Facts of Life WKRP	Fandango Be a Star	Bonanza: The Lost Episodes
6:00 :30	Geraldo "	News Lose or Draw	News Wheel-Fortune	MacNeil/ Lehrer	Facts of Life Family Ties	3's Company New Beaver	Can't on TV Double Dare	Miami Vice "	SportsCenter College Bas-	prentice to Murder"	Andy Griffith Sanford	" "	Cheers Night Court	Crook VideoCountry	Our House "
7:00 :30	Free To Be ... A Family	Charlie Brown Annie M.	Unsolved Mysteries	World/Survival Highway 40	Movie: "An American	Movie: "As- hanti"	Mister Ed Patty Duke	Murder, She Wrote	ketball: Ne- braska at	Movie: "Re- venge of the	Movie: "Pla- net of the	Movie: "My Demon	Movie: "Sun- shine Christ-	Nashville Now "	Movie: "An- zacs: The War
8:00 :30	Wonder Years Hooperman	Equalizer "	Night Court Baby Boom	Woody Guth- rie & Lead-	Christmas Carol"	" "	My 3 Sons Donna Reed	The Sun Also Rises	Ohio State College Bas-	Nerds" Don't Die	Apes" "	Lover" Movie: "Cry	mas"	" General Jack-	Down Under"
9:00 :30	China Beach "	Wiseguy "	Tattinger's "	belly All-Star Rock	Wipeout Newswatch	Perry Mason "	Sat. Night SCTV	" "	ketball: Au- burn at Van-	1st & Ten Hitchhiker	" Movie: "Be-	Freedom"	News INN News	son VideoCountry	700 Club "
10:00 :30	News M*A*S*H	News Carol Burnett	News Tonight Show	Concert Business Rpt.	Night Court Cheers	Andy Griffith Beaver	Laugh-In Car 54	Miami Vice "	derbilt SportsCenter	Neil Dia- mond's Grea-	neath the Pla- net of the	" "	Cheers Hill Street	Be a Star Amer. Mag.	Remington Steele
11:00 :30	Nightline Ent. Tonight	News Special Night Heat	" Love Connec.	EastEnders Window on	H'mooner Movie: "Ul-	I Love Lucy Van Dyke	Room/Daddy Mister Ed	Dragnet Edge of Night	Motorcycles Motorweek	Movie: "Name of the Rose"	Apes" Movie: "The	Movie: "Bul- lies"	Blues Movie: "The	Nashville Now "	Paper Chase "
12:00 :30	Morton Dow- ney Jr.	" Movie: "Once	David Letter- man	World TV: Re- bel Gardener	zana's Raid"	Benson Gong Show	Patty Duke Sat. Night	Search Tom. WWF Prime	Sportsman NBA Today	" "	Dollmaker"	" "	Women's Room"	" General Jack-	Straight Talk "
1:00 :30	Alice News	Again" Family Feud	Bob Costas News	Previews Sign-Off	 Movie: "Hear-	Movie: "Doomsday	SCTV Laugh-In	Time Wres- tling	SportsLook SportsCenter	Movie: "Deja Vu"	" "	Movie: "My Demon	" "	son VideoCountry	700 Club "
2:00 :30	Expression Sign-Off	News Sign-Off	Sweethearts On Trial		taches" "	Flight"	Car 54 Susie	" Movie:	Th'breds Top Rank	" "	" Gunsmoke	Lover" Movie: "Cry	 INN News	Sign-Off	Forever Lean Healthy Diet
3:00 :30			Sign-Off		 Movie: "My	Movie: "I Walk the	Movie: "Pri- vate Bucka-	"George White's Scan-	Boxing: Terry Norris vs.	Movie: "Black Moon Rising"	" All in Family	Freedom"	Movie: "Par- adise"		Cossman's Secrets
4:00 :30					Name Is No- body"	Line" "	roo" "	dals" Rob't Vaughn	Steve Little Getting Fit	 Nerds	Green Acres Gomer Pyle	" "	"		Cable Kitchen Cable Kitchen

THURSDAY, DECEMBER 15, 1988

	KTVI 2	KMOX 4	KSDK 5	KETC 9	KPLR 11	KDNL 30	NICK 7	USA 12	ESPN 13	HBO A	TBS D	TMC G	WGN I	NASH M	CBN S
5:00 :30		 Business			Name Nobody Agri. Report	Success-N- Life	Cur. George Little Prince	Healthy Diet Paid Program	Aerobics Nation's Busi-	"Revenge of the Nerds"	News Scooby Doo	Cry Freedom Movie: "Evil	Soap Faith Twenty		Today/Marilyn J. Robison
6:00 :30	ABC News "	This Morning "	NBC News St. Louis	 A.M. Weather	Lone Ranger Fun House	News Snorks	Mr. Wizard Menace	Cartoons "	ness Today	Little Women Little Women	Tom & Jerry's Funhouse	Under the Sun"	Pvt. Benjamin Jem		Superbook Dry Gulch
7:00 :30	Good Morning America	" "	Today "	Yoga & You Mister Rogers	Double Dare Dennis	Thundercats M. Bravestarr	Lassie Spl. Today	She-Ra Cartoons	" SportsCenter	Movie: "Crazy Moon"	B. Hillbillies Bewitched	" Movie: "Trav-	Bozo "		Father Knows Hazel
8:00 :30	" "	Family Feud Group 1	" "	Sesame Street	C.O.P.S. Woody	Jem J. Swaggart	Pinwheel	" "	Horse Show: World Cham-	" Movie: "Mo-	Little House on the Prairie	els With My Aunt"	Smurfs Gumby	Fandango Be a Star	Our House "
9:00 :30	Hour Maga- zine	Live -- Regis & Kathie Lee	Donahue "	Kangaroo Sq. 1 TV	Little House on the Prairie	700 Club "	" "	Movie: "The Hand"	pionship Motorweek	rons From Outer Space"	Movie: "Man With a Mil-	" Movie: "The	Alice A. Bunker	Crook VideoCountry	700 Club "
10:00 :30	Gro. Pains Home	Price Is Right "	Sally Jessy Raphael	Mister Rogers Zoobilee Zoo	M.T. Moore Bob Newhart	Heritage To- day	Elephant Little Koala	" "	Getting Fit Basic Training	Movie: "Going Ape!"	lion" "	Good Father" "	Charlie's An- gels	Amer. Mag. New Country	" Straight Talk
11:00 :30	Ryan's Hope Loving	Young and the Restless	Lose or Draw Wheel-Fortune	Spl. Today Sesame	CHiPs "	Relatively Newlywed	Pinwheel "	Make a Deal Play the Per-	Aerobics Bodyshaping	 Movie:	Perry Mason "	Movie: "Ro- meo and Ju-	Geraldo "	General Jack- son	" Cable Kitchen
12:00 :30	All My Child- ren	News Bold/Beautiful	News Sale	Street Motorweek	B. Hillbillies Movie: "The	Dating Game Hollywood Sq.	Noozles Little Prince	Hot Potato Chain Rea.	College Bas- ketball: Au-	"Splash" "	Movie: "Plea- sure Cove"	liet" "	News "	VideoCountry Fandango	Chefs Jerry Falwell
1:00 :30	One Life to Live	As the World Turns	Another World "	Frug. Gourmet American Ex-	Trojan Women"	Hawaii Five-0 "	Spl. Today Cities of Gold	Bumper Stum. Jackpot	burn at Van- derbilt	" Movie: "The	" "	" Movie: "Trea-	H'mooner Andy Griffith	Be a Star Crook	Here Come the Brides
2:00 :30	General Hos- pital	Guiding Light "	Santa Barbara "	perience Sesame	" Gumby	Addams F. Tom/Jerry	Lassie Heathcliff	Press Luck Tac Dough	Tractor Pull Motorweek	Christmas Wife"	Tom & Jerry Flintstones	sure of the Four Crowns"	Beaver Ghostbusters	VideoCountry Amer. Mag.	Flying Nun Green Acres
3:00 :30	ABC After- school Special	Oprah Winfrey "	Days of Our Lives	Street Mister Rogers	Smurfs Ghostbusters	Chipmunks Yogi Bear	Can't-TV NICK Rocks	High Rollers $25K Pyramid	PGA Golf: Kirin Cup Se-	Survival "	Flintstones Brady Bunch	 Movie:	Bugs Bunny G.I. Joe	Nashville Now "	Hazel Father Knows
4:00 :30	Current Affair USA Today	Divorce Court Cosby Show	The Judge Jeopardy!	Sq. 1 TV 3-2-1 Contact	DuckTales Jetsons	A-Team "	Looney Tunes Gadget	Dance USA She-Ra	cond Round "	Movie: "Sword Of Gi-	Munsters Laverne	"Broadway Danny Rose"	C.O.P.S. Fun House	" New Country	Big Valley "
5:00 :30	News ABC News	News CBS News	News NBC News	Sesame Street	Family Ties Silver Spoons	Gimme Break Webster	Menace Don't Sit	Fat Albert Cartoons	SportsLook Muscle Mag.	deon" "	Day at a Time 9 to 5	Movie: "Evil Under the	Facts of Life WKRP	Fandango Be a Star	Bonanza: The Lost Episodes
6:00 :30	Geraldo "	News Lose or Draw	News Wheel-Fortune	MacNeil/ Lehrer	Facts of Life Family Ties	3's Company New Beaver	Can't-TV Double Dare	Miami Vice "	SportsCenter Drag Boating:	 Movie: "Crazy	Andy Griffith Sanford	Sun" "	Cheers Night Court	General Jack- son	Our House "
7:00 :30	Knightwatch "	48 Hours "	Cosby Show Dif. World	World/Survival Donnybrook	Movie: "Fire- creek"	Movie: "Klon- dike Fever"	Mister Ed Patty Duke	Murder, She Wrote	Fall Nat'l College Bas-	Moon" "	Movie: "Mira- cle on 34th	Movie: "A Man in Love"	Movie: "Silent Night, Lonely	Nashville Now "	Movie: "The Lieutenant
8:00 :30	Dynasty "	Paradise "	Cheers Dear John	Mystery!: Insp. Morse II	" "	" "	My 3 Sons Donna Reed	College Bas- ketball: Cal-	ketball: SW Missouri St.	Movie: "Na- tional Lam-	Street" "	" "	Night" "	" Shotgun Red	Wore Skirts"
9:00 :30	News Spcl: Kids at Risk	Knots Landing "	L.A. Law "	Ruby's Holi- day	Wipeout Newswatch	Perry Mason "	Sat. Night SCTV	Irvine at UNLV	at Wichita St. Racing: Pro	poon's Vaca- tion"	Movie: "Mira- cle of the	Movie: "No- mads"	News INN News	Crook VideoCountry	700 Club "
10:00 :30	News M*A*S*H	News Carol Burnett	News Tonight Show	Business Rpt. EastEnders	Night Court Cheers	Andy Griffith Beaver	Laugh-In Car 54	Miami Vice "	Stock Shoot. SportsCenter	Inside the NFL	Bells" "	" Movie: "Sum-	Cheers Hill Street	Be a Star Amer. Mag.	Remington Steele
11:00 :30	Nightline Ent. Tonight	Night Heat "	" Love Connec.	The Prisoner	H'mooner Movie: "Gene-	I Love Lucy Van Dyke	Room/Daddy Mister Ed	Dragnet Edge of Night	Auto Racing: Baja 1000	"The Christ- mas Wife"	Movie: "The Bells of St.	mer School"	Blues Movie: "The	Nashville Now "	Paper Chase "
12:00 :30	Morton Dow- ney Jr.	Movie: "Blind Justice"	David Letter- man	The Prisoner	sis II" "	Benson Gong Show	Patty Duke Sat. Night	Edge of Night Search Tom.	Bodybuilding: Women	Movie: "Valet Girls"	Mary's" "	" "	Miracle"	 Movie: "Sons	Straight Talk "
1:00 :30	Alice News	" Family Feud	Bob Costas News	Sign-Off	Movie: "The First Deadly	Movie: "King- dom of the	SCTV Laugh-In	Search Tom. Room 222	SportsLook SportsCenter	" Movie: "On	" "	Movie: "A Man in Love"	" "	of the Pioneers"	700 Club "
2:00 :30	Face to Face Sign-Off	News Sign-Off	Sweethearts On Trial		Sin" "	Spiders" Movie: "Glo-	Car 54 Susie	C. Camera Movie: "The	College Bas- ketball: Ne-	the Line" "	Movie: "Christmas	" "	INN News Sybervision	Sign-Off	TBA Forever Lean
3:00 :30			Sign-Off		Movie: "The Long Good-	ria" "	Movie: "The Lady Says	Judge Steps Out"	braska at Ohio State	 To Be An-	Holiday"	Movie: "No- mads"	Movie: "My Name Is No-		Secrets of Success
4:00 :30					bye"	" "	No" "	" Your Kids	Bodyshaping Getting Fit	nounced	Green Acres Gomer Pyle	 Four Crowns	body"		To Be An- nounced

MONDAY, DECEMBER 12, 1988

	KTVI (2)	KMOX (4)	KSDK (5)	KETC (9)	KPLR (11)	KDNL (30)	NICK (7)	USA (12)	ESPN (13)	HBO (A)	TBS (D)	TMC (G)	WGN (I)	NASH (M)	CBN (S)
5:00					Public Affairs	Success-N-	Cur. George	Keys-Success	Aerobics	"Name of the	News	Movie: "I Own	Fate is Hunter		Today/Marilyn
5:30		Business			Agri. Report	Life	Little Prince	Making Hap.	Nation's Busi-	Rose" Cont'd	Scooby Doo	the Race-	Faith Twenty		J. Robison
6:00	ABC News	This Morning	NBC News		Lone Ranger	News	Mr. Wizard	Cartoons	ness Today	Little Women	Tom & Jerry's	course"	Pvt. Benjamin		Superbook
6:30	"	"	St. Louis	A.M. Weather	Fun House	Snorks	Menace	"	"	Tom Sawyer	Funhouse	Firstworks II	Jem		Dry Gulch
7:00	Good Morning	"	Today	Yoga & You	Double Dare	Thundercats	Lassie	She-Ra	"	Movie: "Trail	B. Hillbillies	Movie: "Paper	Bozo		Father Knows
7:30	America	"		Mister Rogers	Dennis	M. Bravestarr	Spl. Today	Cartoons	SportsCenter	of the Pink	Bewitched	Moon"	"		Hazel
8:00	"	Family Feud	"	Sesame	C.O.P.S.	Jem	Pinwheel	"	PGA Golf:	Panther"	Little House	"	Smurfs	Fandango	Our House
8:30	"	Group 1	"	Street	Woody	J. Swaggart	"	"	Team Invita-	Movie:	on the Prairie	"	Gumby	Be a Star	"
9:00	Hour Maga-	Live -- Regis	Donahue	Kangaroo	Little House	700 Club	"	Movie:	tional	"Moonlight"	Movie: "Ma-	Movie:	Alice	Crook	700 Club
9:30	zine	& Kathie Lee	"	Sq. 1 TV	on the Prairie	"	"	"Klute"	"	"	con County	"Streets of	A. Bunker	VideoCountry	"
10:00	Gro. Pains	Price Is Right	Sally Jessy	Mister Rogers	Nutri Systems	Heritage To-	Elephant	"	Getting Fit	Movie: "Mo-	Line"	Gold"	Charlie's An-	Amer. Mag.	"
10:30	Home	"	Raphael	Zoobilee Zoo	Bob Newhart	day	Maple Town	"	Basic Training	rons From	"	Movie:	gels	New Country	Straight Talk
11:00	Ryan's Hope	Young and	Lose or Draw	Spl. Today	CHiPs	Relatively	Pinwheel	Make a Deal	Aerobics	Outer Space"	Perry Mason	""night,	Geraldo	Movie: "Heart	"
11:30	Loving	the Restless	Wheel-Fortune	Sesame	"	Newlywed	"	Play the Per-	Bodyshaping	Movie:	"	Mother"	"	of the Rio	Am. Baby
12:00	All My Child-	News	News	Street	B. Hillbillies	Dating Game	Noozles	Hot Potato	College Foot-	"Something	Movie: "Roll-	"	News	Grande"	Chefs
12:30	ren	Bold/Beautiful	Sale	Mod. Maturity	Movie: "Sarah	Hollywood Sq.	Little Prince	Chain Rea.	ball: NCAA Di-	Special"	ing Thunder"	Movie:	"	Fandango	Stop Smoking
1:00	One Life to	As the World	Another World	Gourmet	T: Portrait of	Hawaii Five-0	Spl. Today	Bumper Stum.	vision III	Movie: "The	"	"Where Ea-	H'mooner	Be a Star	Here Come
1:30	Live	Turns	"	Previews	a Teenage Al-	"	Cities of Gold	Jackpot	Championship	Concorde --	"	gles Dare"	Andy Griffith	Crook	the Brides
2:00	General Hos-	Guiding Light	Santa Barbara	Previews	coholic"	Addams F.	Lassie	Press Luck	"	Airport '79"	Tom & Jerry	"	Beaver	VideoCountry	Flying Nun
2:30	pital	"	"	Sesame	Gumby	Tom/Jerry	Heathcliff	Tac Dough	"	"	Flintstones	"	Ghostbusters	Amer. Mag.	Green Acres
3:00	Fam. Med.	Oprah Winfrey	Days of Our	Street	Last Dinosaur	Chipmunks	Can't on TV	High Rollers	AWA Wres-	Little Miss Per-	Flintstones	"	Bugs Bunny	Nashville Now	Hazel
3:30	Peo. Court	"	Lives	Mister Rogers	Ghostbusters	Yogi Bear	NICK Rocks	$25K Pyramid	tling	fect	Brady Bunch	Movie: "For	G.I. Joe	"	Father Knows
4:00	Current Affair	Divorce Court	The Judge	Sq. 1 TV	DuckTales	A-Team	Looney Tunes	Dance USA	Tractor Pull	Babar & Xmas	Munsters	Heaven's	C.O.P.S.	"	Big Valley
4:30	USA Today	Cosby Show	Jeopardy!	3-2-1 Contact	Jetsons	"	Gadget	She-Ra	K.I.D.S.	Movie:	Laverne	Sake"	Fun House	New Country	"
5:00	News	News	News	Sesame	Family Ties	Gimme Break	Menace	Fat Albert	SportsLook	"Spaceballs"	Day at a Time	Movie: "Over	Facts of Life	Fandango	Bonanza: The
5:30	ABC News	CBS News	NBC News	Street	Silver Spoons	Webster	Don't Sit	Cartoons	Sportraits	"	9 to 5	the Brooklyn	WKRP	Be a Star	Lost Episodes
6:00	Geraldo	News	News	MacNeil/	Facts of Life	3's Company	Can't on TV	Miami Vice	SportsCenter	"	Andy Griffith	Bridge"	Cheers	Crook	Our House
6:30	"	Lose or Draw	Wheel-Fortune	Lehrer	Family Ties	New Beaver	Double Dare	"	NFL Magazine	Encyclopedia	Sanford	"	Night Court	VideoCountry	"
7:00	MacGyver	Newhart	ALF	World/Survival	Movie:	Movie: "Week-	Mister Ed	Murder, She	NFL Matchup	Movie: "The	Movie: "Ama-	Movie:	Movie: "It's a	Nashville Now	Movie: "On-
7:30	"	Kate & Allie	Hogan Family	St. Louis Sky.	"Babes in Toy-	end Warriors"	Patty Duke	Wrote	NFL Trivia	Christmas	deus"	"Walker"	Wonderful	"	ionhead"
8:00	NFL Football:	Murphy B.	Movie: "I'll Be	Scenes From	land"	"	My 3 Sons	WWF Prime	College Bas-	Wife"	"	"	Life"	"	"
8:30	Cleveland	Design. W.	Home for	La Boheme	"	"	Donna Reed	Time Wres-	ketball: Tem-	Vietnam War	"	"	"	New Country	"
9:00	Browns at	Almost Grown	Christmas"	Xmas Luciano	Wipeout	Perry Mason	Sat. Night	tling	ple at St.	A Dangerous	"	Movie: "Ferris	"	"	700 Club
9:30	Miami Dol-	"	"	Pavarotti	Newswatch		SCTV	"	Joseph's	Life	"	Bueller's Day	News	VideoCountry	"
10:00	phins	News	News	Business Rpt.	Night Court	Andy Griffith	Laugh-In	Miami Vice	Tractor Pull	"	"	Off"	INN News	Be a Star	Remington
10:30	"	Carol Burnett	Tonight Show	EastEnders	Cheers	Beaver	Car 54	"	SportsCenter	"	National Geo-	Movie: "Ter-	Hill Street	Amer. Mag.	Steele
11:00	News	Hunter	"	Avengers	H'mooner	I Love Lucy	Room/Daddy	Dragnet	History of Pro	Movie: "Om-	graphic Ex-	minal Entry"	Blues	Nashville Now	Paper Chase -
11:30	Nightline	"	Love Connec.	"	Movie:	Van Dyke	Mister Ed	Edge of Night	Football	ega Syn-	plorer	"	Movie: "Pri-	"	Second Year
12:00	Ent. Tonight	Movie: "Pick-	David Letter-	Avengers	"WUSA"	Grants	Patty Duke	Search Tom.	"	drome"	"	"	vate Resort"	"	Jerry Falwell
12:30	Morton Dow-	ing Up the	man	"	"	Gong Show	Sat. Night	Foodsaver	"	"National	Movie: "On	Firstworks II	"	Movie: "Heart	Straight Talk
1:00	ney Jr.	Pieces"	Bob Costas	Sign-Off	"	Manhunt Live:	SCTV	Making Hap.	SportsLook	Lampoon's	the Beach"	Movie:	"	of the Rio	700 Club
1:30	Alice	Family Feud	News		Movie: "Pete	A Chance to	Laugh-In	Your Kids	SportsCenter	Vacation"	"	"Walker"	INN News	Grande"	"
2:00	News	News	Sweethearts		'N' Tillie"	End the Night-	Car 54	Keys-Success	Auto Racing:	Movie: "The	"	"	Financial	Sign-Off	To Be An-
2:30	Turnabout	Sign-Off	On Trial		"	mare	Susie	Making Hap.	IMSA GTE	Running Man"	"	Movie: "Ferris	"		nounced
3:00	Sign-Off		Sign-Off		"	Movie: "Blue	Movie: "Big	Mindpower	World Chal-	"	"	Bueller's Day	Movie: "Jen-		To Be An-
3:30					"Marriage of	Sunshine"	Wheel"	"	lenge	"	All in Family	Off"	ny's War"		nounced
4:00					a Young	"	"	Your Kids	Bodyshaping	To Be An-	Green Acres	"	"		To Be An-
4:30					Stockbroker"	"	"	Your Kids	Getting Fit	nounced	Gomer Pyle	For Heaven's	"		nounced

TUESDAY, DECEMBER 13, 1988

	KTVI (2)	KMOX (4)	KSDK (5)	KETC (9)	KPLR (11)	KDNL (30)	NICK (7)	USA (12)	ESPN (13)	HBO (A)	TBS (D)	TMC (G)	WGN (I)	NASH (M)	CBN (S)
5:00					Stockbroker	Success-N-	Cur. George	Healthy Diet	Aerobics		News	For Heaven's	Soap		Today/Marilyn
5:30		Business			Agri. Report	Life	Little Prince	Cash Ev. Day	Nation's Busi-	Trolls Xmas	Scooby Doo	Movie: "The	Faith Twenty		J. Robison
6:00	ABC News	This Morning	NBC News		Lone Ranger	News	Mr. Wizard	Cartoons	ness Today	Little Women	Tom & Jerry's	Amazing Mr.	Pvt. Benjamin		Superbook
6:30	"	"	St. Louis	A.M. Weather	Fun House	Snorks	Menace	"	"	Little Women	Funhouse	Blunden"	Jem		Dry Gulch
7:00	Good Morning	"	Today	Yoga & You	Double Dare	Thundercats	Lassie	She-Ra	"	Movie: "Made	B. Hillbillies	"	Bozo		Father Knows
7:30	America	"		Mister Rogers	Dennis	M. Bravestarr	Spl. Today	Cartoons	SportsCenter	in Heaven"	Bewitched	Movie: "The	"		Hazel
8:00	"	Family Feud	"	Sesame	C.O.P.S.	Jem	Pinwheel	"	PGA Golf:	"	Little House	Biggest Bun-	Smurfs	Fandango	Our House
8:30	"	Group 1	"	Street	Woody	J. Swaggart	"	"	Team Invita-	"	on the Prairie	dle of Them	Gumby	Be a Star	"
9:00	Hour Maga-	Live -- Regis	Donahue	Kangaroo	Little House	700 Club	"	Movie: "Get	tional Final	Nutcracker:	Movie: "Mrs.	All"	Alice	Crook	700 Club
9:30	zine	& Kathie Lee	"	Sq. 1 TV	on the Prairie	"	"	to Know Your	Round	Fantasy on	R's Daughter"	Movie: "In	A. Bunker	VideoCountry	"
10:00	Gro. Pains	Price Is Right	Sally Jessy	Mister Rogers	M.T. Moore	Heritage To-	Elephant	Rabbit"	Getting Fit	Ice	"	Search of His-	Charlie's An-	Amer. Mag.	"
10:30	Home	"	Raphael	Zoobilee Zoo	Bob Newhart	day	Maple Town	"	Basic Training	Movie: "The	"	toric Jesus"	gels	New Country	Straight Talk
11:00	Ryan's Hope	Young and	Lose or Draw	Spl. Today	CHiPs	Relatively	Pinwheel	Make a Deal	Aerobics	River Rat"	Perry Mason	Movie: "Amer-	Geraldo	Movie: "Trig-	"
11:30	Loving	the Restless	Wheel-Fortune	Sesame	"	Newlywed	"	Play the Per-	Bodyshaping	"	"	ican Flyers"	"	ger Jr."	In Crisis
12:00	All My Child-	News	News	Street	B. Hillbillies	Dating Game	Noozles	Hot Potato	World Cup	Movie: "Lion	Movie: "Co-	"	News	"	Chefs
12:30	ren	Bold/Beautiful	Sale	Painting	Movie: "Born	Hollywood Sq.	Little Prince	Chain Rea.	Skiing	of the Desert"	caine and	"	"	Fandango	Stop Smoking
1:00	One Life to	As the World	Another World	Yan Cooks	to Be Sold"	Hawaii Five-0	Spl. Today	Bumper Stum.	Steeplechase	"	Blue Eyes"	Movie: "Dirty	H'mooner	Be a Star	Here Come
1:30	Live	Turns	"	Nature/	"	"	Cities of Gold	Jackpot	Racing	"	"	Dingus Ma-	Andy Griffith	Crook	the Brides
2:00	General Hos-	Guiding Light	Santa Barbara	Aussies	"	Addams F.	Lassie	Press Luck	Fishin': Holi-	"	Tom & Jerry	gee"	Beaver	VideoCountry	Flying Nun
2:30	pital	"	"	Sesame	Gumby	Tom/Jerry	Heathcliff	Tac Dough	day Spec.	"	Flintstones	Short Film	Ghostbusters	Amer. Mag.	Green Acres
3:00	Fam. Med.	Oprah Winfrey	Days of Our	Street	Smurfs	Chipmunks	Can't on TV	High Rollers	AWA Wres-	Jug Band	Flintstones	Movie: "He's	Bugs Bunny	Nashville Now	Hazel
3:30	Peo. Court	"	Lives	Mister Rogers	Ghostbusters	Yogi Bear	NICK Rocks	$25K Pyramid	tling	"	Brady Bunch	My Girl"	G.I. Joe	"	Father Knows
4:00	Current Affair	Divorce Court	The Judge	Sq. 1 TV	DuckTales	A-Team	Looney Tunes	Dance USA	Trucks	"Superman	Munsters	"	C.O.P.S.	"	Big Valley
4:30	USA Today	Cosby Show	Jeopardy!	3-2-1 Contact	Jetsons	"	Gadget	She-Ra	Cycling	IV: The Quest	Laverne	"	Fun House	New Country	"
5:00	News	News	News	Sesame	Family Ties	Gimme Break	Menace	Fat Albert	SportsLook	For Peace"	Day at a Time	Movie: "The	Facts of Life	Fandango	Bonanza: The
5:30	ABC News	CBS News	NBC News	Street	Silver Spoons	Webster	Don't Sit	Cartoons	Starshot	Movie: "The	9 to 5	Amazing Mr.	WKRP	Be a Star	Lost Episodes
6:00	Geraldo	News	News	MacNeil/	Facts of Life	3's Company	Can't on TV	Miami Vice	SportsCenter	Gift of Life"	Andy Griffith	Blunden"	Cheers	Crook	Our House
6:30	"	Lose or Draw	Wheel-Fortune	Lehrer	Family Ties	New Beaver	Double Dare	"	Sports	"	Sanford	"	Night Court	VideoCountry	"
7:00	Who's Boss?	TV 101	Matlock	World/Survival	Movie: "Three	Movie:	Mister Ed	Murder, She	Muscle Maga-	Movie: "Made	NBA Basket-	Movie: "Re-	Movie:	Nashville Now	Movie: "An-
7:30	Roseanne	"	"	Postscripts	Godfathers"	"Young	Patty Duke	Wrote	zine	in Heaven"	ball: New Jer-	mote Control"	"Christmas in	"	zacs: The War
8:00	Moonlighting	Movie: "Prom-	In the Heat of	Nova	"	Pioneers	My 3 Sons	The Sun Also	Top Rank	"	sey Nets at	"	Connecticut"	"	Down Under"
8:30	"	ise"	the Night	"	"	Christmas"	Donna Reed	Rises	Boxing: Ward	"	New York	Movie: "The	"	New Country	"
9:00	thirtysome-	"	Midnight	American Ex-	Wipeout	You Can Be	Sat. Night	"	vs. Santana	Movie: "The	Knicks	Lords of Dis-	News	Crook	700 Club
9:30	thing	"	Caller	perience	Newswatch	Successful	SCTV	"	"	River Rat"	Movie:	cipline"	INN News	VideoCountry	"
10:00	News	News	News	Business Rpt.	Night Court	Andy Griffith	Laugh-In	Miami Vice	Lighter Side	"	"Tribes"	"	Cheers	Be a Star	Remington
10:30	M*A*S*H	Carol Burnett	Best of Car-	EastEnders	Cheers	Beaver	Car 54	"	SportsCenter	1st & Ten	"	Movie:	Hill Street	Amer. Mag.	Steele
11:00	Nightline	Night Heat	son	Am. Masters	H'mooner	I Love Lucy	Room/Daddy	Dragnet	Auto Racing	Movie: "The	"	"Tough Guys	Blues	Nashville Now	Paper Chase
11:30	Ent. Tonight	"	Love Connec.	"	Movie: "Walk-	Van Dyke	Mister Ed	Edge of Night	Ski World	Witches of	Movie: "The	Don't Dance"	Movie: "The	"	"
12:00	Morton Dow-	Movie: "North	David Letter-	Nova	ing Tall: The	Money Money	Patty Duke	Search Tom.	Sports	Eastwick"	Chapman Re-	"	Nun's Story"	"	Straight Talk
12:30	ney Jr.	Beach and Ra-	man	"	Final Chapter"	Gong Show	Sat. Night	Hollywood	Racing	"	port"	Short Film	"	Movie: "Trig-	"
1:00	Alice	whide"	Bob Costas	Sign-Off	"	Movie: "The	SCTV	Oh Madeline	SportsLook	Movie: "The	"	Movie: "Re-	"	ger Jr."	700 Club
1:30	News	Family Feud	News		Movie:	Phantom of	Laugh-In	Room 222	SportsCenter	Kindred"	"	mote Control"	"	"	"
2:00	Perception	News	Sweethearts		"Plague"	the Opera"	Car 54	C. Camera	Golf: World	"	Movie: "At	"	"	Sign-Off	Forever Lean
2:30	Sign-Off	Sign-Off	On Trial		"	Movie: "Be-	Susie	Movie: "Dan-	Cup	Movie: "Thun-	Gunpoint"	Movie: "The	INN News		Soloflex Work
3:00			Sign-Off		"	hold a Pale	Movie: "Top-	gerous Moon-	"	der Alley"	"	Lords of Dis-	Movie: "Jen-		To Be An-
3:30					Movie: "A	Horse"	per Returns"	light"	"	"	"	cipline"	ny's War"		nounced
4:00					Howling in the	"	"	"	Bodyshaping	"	Green Acres	"	"		To Be An-
4:30					Woods"	"	"	Healthy Diet	Getting Fit	"Rent-A-Cop"	Gomer Pyle	Dingus Magee	"		nounced

SATURDAY, DECEMBER 10, 1988

	KTVI 2	KMOX 4	KSDK 5	KETC 9	KPLR 11	KDNL 30	NICK 7	USA 12	ESPN 13	HBO A	TBS D	TMC G	WGN I	NASH M	CBN S
5:00 :30					Smash-Up on Interstate 5	BJ/Lobo Charles	Cur. George Spartakus	Night Flight: Cartoon	PGA Golf Speedweek	Little Women Movie: "The	Gomer Pyle Lines	"Knightriders" Cont'd	Soap Making it Hap-		Boat Owner To Be An-
6:00 :30	 Kidsongs	Our Times Ninja Turtles			Farm Report All Outdoors	News East Side	Todays Sp Todays Sp	You Can Be Successful	Bodyshaping Th'breds	River Rat" "	Gunsmoke "	Movie: "Amer- ican Flyers"	Larry Jones World Tom.		nounced "
7:00 :30	Flintstones Winnie the	Raggedy Ann Superman	Kissyfur Gummi Bears		Public Affairs World Tom.	Capitol Report Computer	Menace "Lassie"	Financial Free- dom	Outdoor Life Sportsman	Movie: "The Sea Wolves"	Bonanza "	" "	Farm Report Charlando		Dry Gulch Superbook
8:00 :30	Pooh Slimer! & Real	Muppet Ba- bies	Smurfs "	Sesame Street	Rescued by Arms of Love	Business At the Movies	Menace Donna Reed	Your Kids Making Hap.	Fishin' Hole Motorweek	" "	National Geo- graphic Ex-	Movie: "Evil Under the	People-People Heart/Chicago	Gardener Gardening	Gerbert Kidsworld
9:00 :30	Ghostbusters Scooby Doo	Pee-wee Play. DB's Delight	Chipmunks ALF	Mister Rogers Sq. 1 TV	Home Search "	Stop Smoking NWA Main Ev-	Menace Can't-TV	Rob't Vaughn Proline	Trucks K.I.D.S.	Inside the NFL	plorer "	Sun" "	Business Rpt. Stop Smoking	Remodeling Ctry. Kitchen	Rin-Tin-Tin Sky King
10:00 :30	Bugs Bunny & Tweety Show	Mighty Mouse Teen Wolf	" Ed Grimley	Economics Economics	WWF Wres- tling	ent Wrestling Ropes	Mister Ed Patty Duke	Healthy Diet Cash Ev. Day	College Foot- ball: NCAA Di-	A Dangerous Life	Championship Wrestling	Movie: "Fatal Attraction"	Soul Train "	Wish Side/Side	Roy Rogers Lone Ranger
11:00 :30	Crack-Ups Special	It's Ernest! Storybreak	NFL Live NFL Football:	Life Matters Woodwright	Troll Prince "	Soul Train "	Double Dare Car 54	Dance Party USA	vision II Cham- pionship	" "	Movie: "God- zilla vs.	" "	Movie: "The Villain"	Outdoors Country Music	Rifleman Cimarron
12:00 :30	Snow White Christmas	College Bas- ketball: Mis-	Indianapolis Colts at New	Frug. Gourmet Garden	Black Beauty "	Star Trek "	Lassie Heathcliff	Movie: "Duel of Ultimate	" "	Can't Happen Movie: "It	Mothra" "	Movie: "Broadway	" "	Movie: "Bal- lad of a Gun-	Strip "
1:00 :30	World Cup Skiing	souri at Mem- phis State	York Jets "	Yan Cooks So. Cooking	Movie: "Pony Express"	Movie: "Blon- die's Anniver-	Merry Cricket Snow Queen	Weapons" "	PGA Golf: Team Invita-	Happened One Christ-	Movie: "The Ghost and Mr.	Danny Rose" Short Film	Movie: "Snow White and the	fighter" "	Wagon Train "
2:00 :30	Mannix "	This/NFL NFL Football:	" College Bas-	Painting Motorweek	" "	sary" Webster	Master of the World	Hollywood Cover Story	tional "	mas" Movie: "The	Chicken" "	Movie: "Black Widow"	Three Stooges"	Remodeling Cntry. Kitchen	" Rifleman
3:00 :30	College Bas- ketball: UNLV	Philadelphia Eagles at	ketball: Kan- sas vs. Tem-	Nova "	Small Wonder Out of World	Munsters Tdy. Monsters	Can't on TV Out of Control	Cartoons "	California Bowl: Fresno	Gift of Life" "	Brady Bunch New Beaver	" "	Movie: "Mup- pet Movie"	Wish Here Side by Side	Gunsmoke "
4:00 :30	at Ariz. "	Phoenix Cardi- nals	ple Golden Greats	Ramona 2nd Voyage	Secret Identity Facts of Life	T and T Charles	Mr. Wizard Dennis	Bustin' Loose Throb	State vs. Western Mi-	Movie: "Going Ape!"	Tom & Jerry's Christmas	Movie: "Steele Jus-	" "	Outdoors Country Music	Big Valley "
5:00 :30	Barney Miller ABC News	" TBA	Health NBC News	CE News DeGrassi Ju-	Superboy From All of	New Beaver She's Sheriff	Kid's Court Looney Tunes	Mike Hammer "	chigan "	" Movie: "The	World Cham- pionship	tice" "	Charles From Scratch	CountryClips "	Bonanza: The Lost Episodes
6:00 :30	News D. Horowitz	News Triple Threat	News Wheel-Fortune	nior High T. Old House	Us National Geo-	Mama From Scratch	Gadget Duckula	Miami Vice "	" College Bas-	River Rat" "	Wrestling "	Movie: "Amer- ican Flyers"	She's Sheriff Benson	Cntry. Kitchen Rock Palace	Rin Tin Tin Crossbow
7:00 :30	Murphy's Law "	Dirty Dancing Raise Miranda	227 Amen	Blake's 7 "	graphic NHL Hockey:	Reporters "	Mister Ed Patty Duke	Movie: "It Lives Again"	ketball: Louis- iana State at	Human Rights Now Tour	"The Amazing World of	" "	Mysteries of the Mind	Gr. Ole Opry Grand Opry	Holmes & Se- cret Weapon
8:00 :30	Battle of the Network Stars	Simon & Si- mon	Golden Girls Empty Nest	Movie: "Holi- day Inn"	St. Louis Blues at Min-	Beyond To- morrow	My 3 Sons Donna Reed	" "	Florida College Bas-	" "	Psychic Phen- omena"	Movie: "Fatal Attraction"	College Bas- ketball: De-	Tommy Hun- ter	" Movie: "Ter-
9:00 :30	" "	West 57th "	Hunter "	" "	nesota North Stars	War of the Worlds	Sat. Night SCTV	A. Hitchcock Ray Bradbury	ketball: Seton Hall at St.	" "	Better World Society	" "	Paul at Nia- gara	Cntry. Kitchen Wish Here	ror by Night" "
10:00 :30	News Barney Miller	News Star Trek:	News Saturday	Previews Movie: "Going	Nightmare on Elm St.	Twilight Zone Pro Wrestling	Laugh-In Car 54	Movie: "Ree- fer Madness"	John's SportsCenter	Movie: "Night Shift"	Nobel Prize "	Diversion "	News Movie: "The	Country Music Rock Palace	Rin Tin Tin Crossbow
11:00 :30	Jeffersons Taxi	Gen. Magnum, P.I.	Night Live "	My Way" "	Fri. the 13th Series	World Wide Wrestling	Mad Movies Lancelot Link	" Night Flight	Golf: World Cup	" "	" "	Movie: "For- bidden World"	Boat" "	Gr. Ole Opry Grand Opry	Zola Levitt Great Ameri-
12:00 :30	Movie: "Sun- shine Boys"	" Movie: "With	It's Showtime at the Apollo	" Sign-Off	Three Stooges	G.L.O.W. Wrestling	Room/Daddy Smother Bros	Night Flight Night Flight	" "	Movie: "Cross My Heart"	Night Tracks "	" Movie: "Black	" "	CountryClips "	can Outdoors "
1:00 :30	" "	This Ring" "	News Sign-Off		" "	Movie: "The Incredible	Movie: "Carni- val Story"	Night Flight "Atomic TV"	SportsCenter California	" Movie: "The	Night Tracks "	Widow" "	" Monsters	Country Music Wish Here	Jewish Voice TBA
2:00 :30	News "	" Sign-Off			Movie: "The Front Page"	Journey of Doctor Meg	" "	Movie: "Ree- fer Madness"	Bowl: Fresno State vs.	Wild Pair" "	Night Tracks "	Movie: "Fatal Attraction"	INN News Runaway	Sign-Off	Praise the Lord
3:00 :30	Sign-Off				" "	Laurel" "Aladdin and	Movie: "Stork Club"	" Night Flight	Western Mi- chigan	Movie: "Sweet Re-	Night Tracks "	" "	Movie: "The Fish that		" "
4:00 :30					Movie: "The Fury"	His Wonderful Lamp"	" "	Night Flight Night Flight	" "	venge" "Deja Vu"	Night Tracks "	"Romeo and Juliet"	Saved Pitts- burgh"		Movie: "Law of the West"

SUNDAY, DECEMBER 11, 1988

	KTVI 2	KMOX 4	KSDK 5	KETC 9	KPLR 11	KDNL 30	NICK 7	USA 12	ESPN 13	HBO A	TBS D	TMC G	WGN I	NASH M	CBN S
5:00 :30					Movie: "The Fury" Cont'd	BJ/Lobo "	Cur. George Spartakus	Night Flight "Atomic TV"	Outdoors Basketball	Movie: "Deja Vu" Cont'd	World Tom. It Is Written	Movie: "Ro- meo and Ju-	Pittsburgh At the Movies		NewSight '88 Intro. to Life
6:00 :30		Newsmakers Eye/St. Louis		Business Business	Robinson Tomorrow	News Capitol Report	Little Koala Maple Town	Calliope "	SportsCenter Bodyshaping	Breadwinner Little Women	Tom & Jerry's Funhouse	liet" Cont'd Movie: "The	J Kennedy R. Schuller		Kenneth Copeland
7:00 :30	Ideas Rabbi	TBA Confluence	Lester Family Metro Journal	Marketing Marketing	Frederick K. Price	East Side Discovery	Elephant Mr. Wizard	Cartoons "	Racing Tee it Up	Tom Sawyer Movie:	Flintstones Tom & Jerry	Fifth Missile" "	Chicago's Heritage-Faith		James Ken- nedy
8:00 :30	Sunday Mass "	Kenneth Copeland	Sunday Today "	Sesame Street	Spiral Zone Last Dinosaur	Jimmy Swag- gart	Dennis Looney Tunes	" "	NBA Today Lighter Side	"Splash" "	Flintstones Andy Griffith	" "	Sunday Mass Spiral Zone	Inside/Racing Fishing	Sunday Best "
9:00 :30	Oral Roberts Robert	Sunday Morn- ing	" Wall St. Jrnl.	Mister Rogers Sq. 1 TV	Tarzan "	Great Wok of Grants	NICK Rocks Can't on TV	" "	Sportraits Wk/Sports	" Don't Die	Good News Movie: "Cleo-	Movie: "Jum- pin' Jack	BraveStarr Bugs Bunny	Perform. Plus Heroes	Lloyd Ogilvie Oral Roberts
10:00 :30	Schuller David Brinkley	" Face Nation	Meet Press Am. Top Ten	Sesame Street	Charlie's An- gels	NWA Pro Wrestling	Don't Sit Kid's Court	Cartoons She-Ra	Spo. Reporter NFL Gameday	Movie: "Outsi- ders"	patra" "	Flash" "	Movie: "Gar- den of Evil"	Inside/Racing Motoworld	Gerbert Lone Ranger
11:00 :30	" Face to Face	St. Louis NFL Today	Saturdays NFL Live	Newtons McLaughlin	WWF Super- stars	World Class Wrestling	Duckula Gadget	All-American Wrestling	" Horse Show:	" Neil Dia-	" "	Movie: "Red Sonja"	" "	Rodeo "	Rifleman Cimarron
12:00 :30	Perception Expression	NFL Football: Dallas Cow-	NFL Football: Regional Cov-	Wash. Week Wall St. Week	Movie: "The Great Waldo	Movie: "SST -- Deathflight"	Lassie Heathcliff	Street Hawk "	World Cham- pionship	mond's Grea- Movie: "Su-	" "	" Movie: "The	Triple Threat At the Movies	Wish Here Fishing	Strip "
1:00 :30	Hollywood Christmas	boys at Wash- ington Red-	erage "	One on One Tony Brown	Pepper" "	" "	Box of De- lights	Movie: "Klute"	PGA Golf: Team Invita-	perman II" "	" "	Hotel New Hampshire"	Movie: "Con- rack"	Auto Specialty Motoworld	Wagon Train "
2:00 :30	Parade "	skins "	" "	Firing Line Business	Movie: "Show- down"	Movie: "Gotcha!"	" "	" "	tional Final Round	" Survival	" Movie: "Bare-	" Movie: "The	" "	American Sports Caval-	" Rifleman
3:00 :30	Clio Awards "	NFL Football: New Orleans	Born Famous "	Leo Buscaglia "	" "	" "	Can't on TV Out of Control	Bustin' Loose Throb	Rodeo: Na- tional Finals,	" Movie: "Jane	foot in the Park"	Lady in Red" "	Movie: "Smoky"	cade Inside/Racing	Gunsmoke "
4:00 :30	Entertainment This Week	Saints at San Francisco	Christmas Sampler	Holiday Enter- taining	Movie: "Play Misty for Me"	Movie: "40 Pounds of	Dear Lovey Hart	A. Hitchcock A. Hitchcock	final day "	and the Lost City"	" New Beaver	Movie: "Night Shift"	" "	Perform. Plus Outdoor	Big Valley "
5:00 :30	News Turnabout	49ers "	News NBC News	Classic Coun- try	" "	Trouble" "	Kid's Court Looney Tunes	Murder, She Wrote	World Cup Skiing	Movie: "Rox- anne"	NWA: Main Event	" "	Movie: "Voy- age to the Bot-	Motoworld Heroes	Bonanza: The Lost Episodes
6:00 :30	Incredible Sunday	60 Minutes "	Magical World of Disney	Adventure Adventure	Movie: "A Christmas	21 Jump Street	Gadget Duckula	Miami Vice "	NFL Prime- time	" "	Movie: "One Cooks, the	Movie: "Fatal Attraction"	tom of the Sea"	American Sports Caval-	Our House "
7:00 :30	Mission: Im- possible	Kate & Allie Murphy B.	Family Ties Day by Day	The Mind "	Carol" Movie: "Blues	Rock 'N' Roll Christmas	Mister Ed Patty Duke	Mike Hammer "	NFL Football: Denver Bron-	Movie: "Splash"	Other Doesn't"	" "	Billy Graham Crusade	cade Inside/Racing	Rin Tin Tin Snapshots
8:00 :30	Movie: "Roots: The	Movie: "Glory Days"	Movie: "Spies Like Us"	" Addicted	at Chicago" "	Most Wanted With Children	Sitcom Donna Reed	Diamonds "	cos at Seattle Seahawks	" "	National Geo- graphic Ex-	Movie: "Red Sonja"	Star Search "	Motoworld Heroes	In Touch "
9:00 :30	Gift" "	" "	" "	Nature/ Aussies	" "	Duet It's a Living	Sat. Night SCTV	Private Eye "	" "	1st & Ten Movie: "Su-	plorer "	" "	News Instant Replay	Fishing Amer. Horse	Ben Haden J. Ankerberg
10:00 :30	News USA Today	News Wish List	News Love Connec.	Doctor Who "	Sun. Sports World Tom.	I Love Lucy Beaver	Laugh-In Car 54	Cover Story Hollywood	SportsCenter "	perman II" "	All in Family Jerry Falwell	Movie: "Blue Velvet"	Monsters Magnum, P.I.	Rodeo "	R. Vaughn Ed Young
11:00 :30	" Movie: "Bo-	Runaway Rich & Fa-	Sweethearts Public People/	" Movie: "Ni-	Larry Jones Pantron	War of the Worlds	Stock Market Keys-Success	Financial Free- dom	NFL Prime- time	" Neil Dia-	" World Tom.	" "	" Manhunt	Outdoor American	Larry Jones John Osteen
12:00 :30	gie" "	mous Forgotten	Private Lives Sunday Night	cholas Nick- leby"	All Outdoors Blk Forum	Star Search "	Self- Improvement	Making Hap. Cash Ev. Day	NFL Yearbook "	mond's Grea- Movie:	Chld. Fund J. Robison	Movie: "What's Up	" "	Sports Caval- cade	Conversations Dieting
1:00 :30	" News	Children CBS News	" Metro Journal	" Sign-Off	Movie: "A Christmas	Keys-Success Making Hap.	Movie: "The Sin of Harold	Kitchen Keys-Success	SportsCenter College Bas-	"Slaughter High"	Fletcher Bro. Larry Jones	Tiger Lily?" Movie: "Mor-	" At the Movies	Rodeo "	TBA Family Guide
2:00 :30	" Sign-Off		News Sign-Off		Carol" Movie: "Khar-	Sign-Off	Diddlebock" "	Stop Smoking Success!	ketball: Seton Hall at St.	Movie: "Valet Girls"	Helen Keller Movie: "Madi-	gan!" "	INN News Darkside	Sign-Off	Movie: "To the Shores of
3:00 :30					toum" "		Movie: "The Rage of	" Making Hap.	John's World Cup	" Movie: "Name	gan" "	Movie: "Trav- els With My	Movie: "Fate is the Hunter"		Tripoli" "
4:00 :30					" "		Paris" "	Credit Healthy Diet	Skiing Getting Fit	of the Rose" "	" Green Acres	Aunt" "	" "		Sign-Off

Apartments/Flats Furnished 2601

FURNISHED APARTMENT, Super Clean and Carpet. 2 Room. 877-1106.

FURNISHED NICELY, Clean, Four Room apartment. 803 Grand, Madison.

LARGE 1-Bedroom Apartment, 1st Floor, Washer/Dryer Hook-up, Basement Storage, Air conditioner, Appliances Furnished, Off Street Parking, No pets. Ideal for Single. $275/month, security/deposit required. 2160 Cleveland. 451-9480.

2 ROOM FURNISHED apartment, 2206 Rear Washington Avenue.

3 ROOM FURNISHED: $275 includes utilities. References, deposit. No pets. 2005 Missouri Ave. 1-544-7617 or 452-5246.

TWO NICELY furnished basement rooms. $200/month. Utilities furnished. Washer/dryer. Central air. 877-2159.

TWO ROOM efficiency apartment, private bath, parking, $200 plus deposit. 876-4790.

TWO ROOM, everything furnished. Call after 4:00pm 877-2404.

Apartments/Flats Unfurnished 2620

AVAILABLE NOW. Large redecorated one bedroom; $255/month includes water, trash pickup. No pets. After 5pm 797-1002

2 BEDROOM Apartment for Rent. Near Wilson Park. $300 Deposit, $300 per month. 876-6127.

3 BEDROOM Apartment, ground floor, $375/mo. Stove, refrigerator, washer/dryer, all utilities paid. 452-1076

1 BEDROOM APARTMENT. 2153A Benton. Call After 3pm, 797-0018.

2 BEDROOM Apartment in Madison. 452-9108 after 5pm.

1 BEDROOM APARTMENT for rent, newly redone, water paid, 2216 Lee Avenue. $200 month. 451-6262.

PAMELA ENTERPRISE
APARTMENTS
PONTOON BEACH
2 bedroom townhouse, totally remodeled, washer/dryer hookups, carpet, central air, refrigerator, stove.
DEPOSIT REQUIRED
451-2755

KATHY DRIVE APARTMENTS
2 bedroom townhouse. Largest in area. Washer/dryer hookups, carpet, central air, refrigerator, stove, disposal. No pets. Free TV.
$310 PER MONTH
451-1112

2 BEDROOM APARTMENT
Newly remodeled. Washer/dryer, refrigerator, stove, central air, carport and fenced-in yard.
$225 MONTH
(NO PETS)
451-1112

"SUNSHINE MEADOWS APARTMENTS"
2574 PARKVIEW DRIVE
BRAND NEW APARTMENTS FOR LEASE
Call
KREKOVICH Realty
876-2323

1 BEDROOM Apartment Upstairs, Stove and Refrigerator furnished, central air, very clean, front and rear private entrance, no pets, no children/preferred. Ideal for 1 gentleman or 2 adults. $255/per month and $100/deposit. 451-2048.

1 BEDROOM APARTMENT, Large Rooms, washer & dryer hookup, air conditon, carpet, tub & shower, shades & curtains, appliances & water furnished, $225 per month, $200 deposit. 2127 Lincoln Avenue, Apartment 5. Call 797-0726.

2 BEDROOM DUPLEX, attic storage, central air, stove, refrigerator, full time maintenance. Newly decorated carpeted, $295. 797-2029.

2 BEDROOM TOWNHOUSE in Troy, no pets, call 667-2829.

BEST RENTAL Value-North County. $270/Month-All Modern 1 Bedroom Apartments. Stove/Refrigerator. Scenic River Overlook. Small Pets Okay. 367-1106.

2 BR./$295
2 bedroom townhouse, carpeted, air, 1½ bath, deposit, no pets, very clean, HUD accepted. Pontoon area. 398-6200.

2909 BUXTON. 5 rooms, $225. 3 rooms, $150. Security deposit. No pets. 931-2344.

CLEAN BRICK 2 bedroom townhouse. Nice neighborhood, new carpeting, stove, refrigerator, 1½ baths. 931-6338.

CUTE ONE Bedroom Apartment, private parking, stove, refrigerator, carpeting, $225/month, 1st and last plus deposit. No pets. 451-7062.

DUPLEX, 3 large rooms, good area. 1 or 2 adults preferred. $165/month plus deposit. Madison. 876-1809, 344-8635.

FIVE ROOMS, 2 bedroom apartment, upstairs, no pets, $250 month, $100 deposit. 877-4615

FOUR CLEAN rooms, first floor, $225/mo. plus deposit. 877-1106

1 & 2 BEDROOM APARTMENTS
Unfurnished, newly decorated, in Collinsville. Seniors welcome.
PHONE
344-4267
After 6 p.m. Call 344-3072

MARYLAND MANOR
Finest two bedroom Garden and Townhouse apartments in Granite City. All appliances including dishwasher. LAUNDRY FACILITIES. Starting at $435. HEAT AND WATER FREE in Garden Apts. POOL.
931-6921 OR 931-5959

GRANT PARK APTS.
Modern 1 & 2 bedroom apartments with central air, carpet, kitchen appliances. Adults prefrred. No pets.
CALL
876-5929

2 BEDROOM HOME
Screened-in back porch, attached garage, full basement, clean, neat. 1810 Skeen St. 451-1112. No pets. $350 month. References.

GRANITE CITY. One bedroom apartments, stove, refrigerator, air/conditioned, clean, good location, 452-1502.

3 LARGE UNFURNISHED ROOMS downstairs. Near St. Elizabeth hostial, no pets. Water furnished. Off street parking. $190 mo. 877-4110.

MODERN 2 BEDROOM townhouse apartment, furnished kitchen, 1½ bath, central air, carpeted, full private basement. $325/month plus $325 deposit. 3873 Rodney. Call 931-2804.

MODERN TWO bedroom duplex: Refrigerator, stove, carpeting, C/A, basement. 3246 Killarney, $350/mo., $300 deposit. 877-3757.

MONTCLAIRE APARTMENTS, 1810-12 August Street, 1 bedroom, $265/month, deposit, references, no pets. 876-2459.

$210/MONTH, UNFURNISHED downstairs apartment, 3 large rooms. No pets. Trash and sewer paid. 2141 Edison. 451-1210.

Move In Now!
2 Bedroom Apt., clean with appliances, winter rates. Call 451-1116.

3 NEWLY DECORATED ROOMS with bath, upstairs, large closets. Range and refrigerator. $200 month plus deposit. 2555 Washington, 797-0419.

NEWLY REDECORATED townhouse, garage in basement, 1108 Arrowhead Drive, Collinsville, mature persons preferred. $400/month. 451-0673.

NICE TWO bedroom apartment. $320 per month plus deposit. 931-5298.

ONE BEDROOM
Good Condition. Range, refrigerator. No pets. 2145 Benton, $190 per month.
Coldwell Banker Star
876-0612

ONE BEDROOM, 3 rooms, 26th & Madison. Carpeted, air conditioned. $200 mo. $200 deposit, gas, electric not included. 876-3052, 876-0573.

ONE BEDROOM, 1ST FLOOR APARTMENT
Excellent Condition. Range, refrigerator furnished. No pets. 2235 Madison, $350 per month. Utilities furnished.
Coldwell Banker Star
876-0612

ONE & TWO BEDROOM APTS. 877-2640.

REMODELED 3 Rooms, refrigerator. Range, air conditioned. 1412 Madison Ave., $195. 876-7535, 877-8439.

4 ROOM APARTMENT: convenient location. Newly remodeled. Heat and water furnished. 877-5310, 877-1594.

3 ROOM APARTMENT: $200/month, $100 deposit. 877-3621.

4 ROOM CLEAN Apartment, no pets, adults preferred, 931-2926 after 7pm.

3 ROOMS & BATH, Clean, Private entrance. Adults preferred. 2240A Grand.

SMALL EFFICIENCY apartment, 2214 Lee (rear), gas and water paid. $165 month. 451-6262.

THREE ROOMS and Bath, Carpet. $180 plus utilities. Call 876-1840 or come to 1719 Edison.

THREE ROOMS upstairs, newly remodeled, very clean, stove & refigerator furnished. $175 per month, $200 deposit. Call after 5pm, 452-7056.

TWO BEDROOM Apartment, Upstairs. Stove and Refrigerator. 876-1353.

UNFURNISHED 1 BEDROOM apartment, stove, refrigerator, newly decorated, no pets. References, deposit, $150, rent, $225. 2700 Iowa, 876-3674, 876-4462.

3 & 5 VERY CLEAN rooms. No pets. 797-1527.

Condominiums/Townhomes for Rent 2640

AVAILABLE NOW. Luxury 2-3 bedroom townhouses. All electric. Washer/dryer hookup. Kenmore appliances. Wall to wall carpeting. Large rooms. Deposit and lease required. 877-4241.

2 BEDROOM TOWNHOUSE, appliances furnished, central air, patio/deck. Very nice. $350 plus deposit. Madison area. Call ERA HERITAGE 877-0601 or Steve 876-0044, evenings (314)621-1947.

Duplexes for Rent 2650

AVAILABLE IMMEDIATELY; Two Bedroom Duplex, fully carpeted, quiet neighborhood, $305 per month plus deposit. 345-9277.

2 BEDROOM, carport. Very nice, Madison area. $295 plus deposit. Call ERA HERITAGE 877-0601 or Steve 876-0044, evenings (314)621-1947.

NEW DUPLEX Apartments. One bedroom, $225. All ground level. Carpeted throughout. Stove, refrigerator furnished. Deposit required. Senior Citizens welcome. Market and Washington, Madison, IL. 452-0918.

NICE 2 BEDROOM, duplex with attached garage. Washer and dryer hookup. $375 mo. Excellent location. 877-7102 after 5:30pm.

TROY: AVAILABLE December. Luxurious, 3 bedroom, fireplace, garage. 288-9413.

TROY. NICE 2 bedroom. Appliances, w/d hookups, $335. 288-9413.

Houses for Rent 2660

2 BEDROOM, BASEMENT, gas heat, remodeled. $350 month. 876-5132 or 931-5338.

2 BEDROOM BRICK Home, good location, detached garage, reasonable. 877-6894 or 877-5024, after 6pm.

1 BEDROOM HOUSE located in Madison. $175 per month, $175 deposit. Call 797-0168.

2 BEDROOM, living room, kitchen, dining room. Prefer older couple. $250 plus $250 deposit. 876-8576, 876-8339.

2 BEDROOM: $300. References, deposit. NO pets. 2014 Dewey. 1-544-7617.

★★★★★★★★★
HOUSES FOR RENT
One bedroom efficiency, furnished or unfurnished, affordable. Two bedroom house. Both located in Madison.
Call 451-2713.
★★★★★★★★★

909 LEE, $325 plus deposit, lease, central air, 2 bedroom, washer dryer hookup, basement. Call 876-2021.

BRICK-2 bedroom. $375 a month. No pets. First month's rent and $200 security deposit. Available January. 876-6563.

MADISON: 3 room house, $225/month, $225 deposit. Call after 5pm, 877-5649.

ONE BEDROOM, Available November 1, $240/mo., 1218 Iowa. 876-2352.

6 ROOM, 3 BEDROOM home, fenced yard, central air, 1½ car garage. $425 plus 1 month deposit. Immediate aailability. Call 877-9800 after 5pm.

4 ROOM HOUSE, $250/month. 931-2344.

SUPER HOUSE, super neighborhood. $395/month. Call Alex, 451-6177 or 452-5744.

TWO BEDROOM HOME
With basement, fenced yard, good condition. No pets. $350 per month
Coldwell Banker Star
876-0612

WHY RENT?
DISCOVER HOW MUCH HOME YOUR RENT MONEY CAN BUY.
Let us show you how!
CENTURY 21 DOVE REALTY, INC.
931-7200 or 797-1333
Each office is independently owned & operated.

Mobile/Manufactured Homes for Rent 2670

FOR RENT 2 BEDROOM mobile home, $250 mo. $50 deposit. 931-4226.

MOBILE HOME for rent. 2 bedroom, stove, refrigerator, central air, water furnished. Rent, $260 a month, security deposit, $260. Call 876-3955.

Sleeping Rooms 2682

FURNISHED SLEEPING rooms for rent. 877-8626.

SLEEPING ROOM For Rent: 451-2195.

SLEEPING ROOMS and apartments. All utilities paid. Granite City area. From $160 month. 876-0625.

CONCEPT I APARTMENTS
★ THE NEWEST APARTMENTS ★
IN GRANITE CITY
•1 bedroom with large walk-in closet
•All electric kitchen
•Private balcony •Cable ready
•Private laundry room
FOR MORE INFORMATION CALL
876-7774

MOST MODERN
1 & 2 BEDROOM APARTMENTS and 2 BEDROOM, 1½ BATH TOWNHOUSE
VILLAGE LANE APARTMENTS
UNDER NEW MANAGEMENT
Entrance 2600 Pontoon Rd. Phone 931-5356
Manager 3929 Village Lane, Apt. C

PONTOON PLAZA APARTMENTS
• 2 Bedrooms • Living Room with Dining Area • Complete GE Kitchen • Gas Heat and Central Air Conditioning • Full Basement • Wall to Wall Carpeting • Ceramic Tile Bath
FOR INFORMATION & APPLICATION FOR LEASE **Call 931-1530**
APARTMENT MANAGER IN APT. #69
BOTH APARTMENT COMPLEXES HAVE POOLS!

Office Space for Rent 2530

Office Space for Rent 2530

LEASE OR SALE
NORTHGATE CENTER
•22,400 S/F Office Service Ctr.
•Leasing Starts at $4 Per S/F
•Lease 2,800 S/F and up
•Liberal Tenant Finishes
INDUSTRIAL BUILDING
•Selling 33,000 S/F on 3.5 Acres
•21-ft. Ceilings
•4 Docks
654-7060
KORTE REALTY
Located in Northgate Industrial Pk.
Route 3, Granite City

Apartments/Flats Unfurnished 2620

Apartments/Flats Unfurnished 2620

Apartments/Flats Unfurnished 2620

CHECK THIS OUT
GEORGETOWN & MARYVILLE GARDEN APTS.
ARE OFFERING OUR
"PRIME LOCATION"
Granite City's Finest
One and two bedroom apartments rent from $285.00. Security deposit $150.00 for qualified applicants. Coin operated laundry facilities each building. Water, sewer and trash removal furnished. One child welcome. No pets. 12 months leases.
Call for Appointment to See
Hours: 9 a.m. to 5 p.m.
451-2793

Legals

BID NOTICE

The Board of Education of CUSD #9, 20th and Adams Streets, Granite City, IL. 62040 is requesting sealed bids on the following items of supply and equipment. Detailed information and specifications may be obtained at the Board of Education Office, 20th and Adams Streets, Granite City, IL 62040. Bids are due in the office of the Board of Education, 20th and Adams Streets, Granite City, IL. 62040 no later than 2:00 P.M. on the dates shown below. A public bid opening will be held at such time and place.

/s/Debbie Holt-Wilkinson

DECEMBER 19, 1988
Computer Hardware
Pizza

No. 77 12/8

In The Circuit Court Of The Third Judicial Circuit Madison County, Illinois

FIRST GRANITE CITY SAVINGS AND LOAN, a Corporation,
Plaintiff,
vs.
Albert G. Pritchett, Floys E. Pritchett, Household Finance Corporation, Special Services Area No. 1 of Madison County, Illinois, UNKNOWN OWNERS and NON-RECORD CLAIMANTS,
Defendants

No. 88-CH-78

NOTICE OF COURT SALE

PUBLIC NOTICE is hereby given that pursuant to a judgment of foreclosure entered by the court in the above entitled cause the property hereinafter described or so much thereof as shall be sufficient to satisfy such judgment, will be sold to the highest bidder.

(a) The name, address and telephone number of the person to contact for information regarding the real estate is: Phillip A. Theis, Attorney At Law, 2145 Pontoon Road, Granite City, Illinois, telephone (618) 931-6500

(b) The common address and other common description, if any, of the real estate is: 704 B Old Alton Road, Granite City, Illinois 62040

(c) The legal description of the real estate is: A tract of land in the Southwest Quarter of Section 27, Township 4 North, Range 9 West of the Third Principal Meridian, Madison County, more particularly described as follows: Beginning at an iron pin at the Southwest corner of a tract conveyed to William G. Stearns and Rosella Stearns by Deed recorded in Book 2767 Page 366 of Madison County Records; thence North 5 degrees 39 minutes East, along the easterly right of way line of State Route 3, a distance of 105 feet to an iron pin; thence East, parallel with the South line of the Southwest Quarter of said Section 27, a distance of 197.65 feet to an iron pin; thence South 9 degrees 20 minutes East a distance of 104.49 feet to an iron pin; thence West, parallel with the South line of said Quarter Section, a distance of 208.6 feet to the point of beginning. Situate in the County of Madison and State of Illinois.

(d) The description of the improvements on the real estate is: fire damaged single family residence.

(e) The real estate may be inspected prior to sale at the following times: As Arranged.

(f) The time and place of the sale are: January 3, 1989 at 11:00 A.M., East Main Door of Madison County, Illinois Courthouse, Edwardsville, Illinois.

(g) The terms of the sale are: 10% down in cash or cashier's check and the balance within 20 days.

(h) Title will be conveyed subject to all general real estate taxes which are a lien upon the real estate, but have not yet become due and payable, and special assessments, if any, and easements and restrictions of record.

Plaintiff, First Granite City Savings and Loan
BY: /s/Phillip A. Theis
Plaintiff's Attorney

Phillip A. Theis
Attorney At Law
2145 Pontoon Road
Granite City, IL 62040
(618) 931-6500
Attorney Registration & Disciplinary Commission
No. 02813920

No. 80 12/8, 15, 22

MADISON COUNTY ZONING ORDINANCE BOARD OF APPEALS NOTICE OF PUBLIC HEARING

Notice is hereby given that the above named Board of Appeals, established under the terms of the Madison County Zoning Ordinance, will hold a Public Hearing on the 4th day of January, 1989, at the time and place as noted below for the purpose of hearing testimony for and/or against the following proposed change in the above named Ordinance. IF WEATHER IS INCLEMENT TO THE POINT THAT THE ZONING BOARD OF APPEALS CANNOT REACH THIS SITE, THEN THE HEARING WILL BE RESCHEDULED FOR THE 6TH DAY OF JANUARY, 1989, AT THE SAME TIME AND PLACE AS NOTED.

At 11:05 A.M. on the petition of Christine Williams, Owner of Record and Occupant of mobile home requesting a Special Use permit as per article II Section 205.0 and 205.5 Subsection 205.10 of the Madison County Zoning Ordinance in order to continue the placement of a single wide mobile home on this site, as per previous S.U.P. #4339, which was issued to a different individual and for my residence for a period not to exceed five years in an R-4 Single Family Residence District in Nameoki Township. This is located at 3302 Harvard in State Park Place, in Collinsville.

Lot pt 20, Block 17, State Park Acreage Annex, Nameoki Township. P.P. #17 -2 -20 -36 -03 -304 -002.

THE HEARING WILL BE HELD AT THE ABOVE DESCRIBED SITE.

PER ROY H. FRUIT
CHAIRMAN

No. 83 12/8

MADISON COUNTY ZONING ORDINANCE BOARD OF APPEALS NOTICE OF PUBLIC HEARING

Notice is hereby given that the above named Board of Appeals, established under the terms of the Madison County Zoning Ordinance, will hold a Public Hearing on the 4th day of January, 1989, at the time and place as noted below for the purpose of hearing testimony for and/or against the following proposed change in the above named Ordinance. IF WEATHER IS INCLEMENT TO THE POINT THAT THE ZONING BOARD OF APPEALS CANNOT REACH THE SITE, THEN THE HEARING WILL BE RESCHEDULED FOR THE 6TH DAY OF JANUARY, 1989, AT THE SAME TIME AND PLACE AS NOTED.

At 9:05 A.M. on the petition of Jean Harkey, Owner of Record requesting a Special Use Permit as per Article II Section 205.0 and 205.5 Subsection 205.10 of the Madison County Zoning Ordinance in order to continue the use of a single wide mobile home on this site, to be used for rental purposes. Located in an R-2 One Family Residence District in Chouteau Township. Located at Water Works Road, 3rd residence at the beginning of Water Works Road. Also a Special Use Permit as per Article II Section 218.0 of the Madison County Zoning Ordinance in order to develop land in a flood way.

Part of the southwest Quarter (SW 1/4) of Section Thirty (30) Township Four (4) North, Range Nine (9) West of the Third Principal Meridian, according the records of the Recorder of Madison County per parcel Number 18 -1 -14 -30 -03 -302 -004. Said property being commonly known as Route 1, Box 1265, Granite City, Illinois.

THE HEARING WILL BE HELD AT THE ABOVE DESCRIBED SITE.

PER ROY H. FRUIT
CHAIRMAN

No. 88 12/8

MADISON COUNTY ZONING ORDINANCE BOARD OF APPEALS NOTICE OF PUBLIC HEARING

Notice is hereby given that the above named Board of Appeals, established under the terms of the Madison County Zoning Ordinance, will hold a Public Hearing on the 4th day of January, 1989, at the time and place as noted below for the purpose of hearing testimony for and/or against the following proposed change in the above named Ordinance. IF WEATHER IS INCLEMENT TO THE POINT THAT THE ZONING BOARD OF APPEALS CANNOT REACH THE SITE, THEN THE HEARING WILL BE RESCHEDULED FOR THE 6TH DAY OF JANUARY, 1989, AT THE SAME TIME AND PLACE AS NOTED.

At 9:25 A.M. on the petition of Billy Dillard by Phillip Theis, Attorney, requesting to rezone a tract of land from an R-2 One Family Residence to a B-4 Wholesale Business District for use as offices and shop for heating and air conditioning business; to rezone a 1.5 acre more or less out of this 9.9 acre tract of land. Located off of Route #270 along Water Works Rd.

A tract of land in the southwest Quarter (SW 1/4) of Section Thirty (30) Township Four (4) North Range Nine West of the Third Principal Meridian described as follows: Beginning at a point on the west line of said quarter section 971.8 feet north of the southwest corner thereof; thence north along the said line west line 586 feet; thence east parallel with the south line of said Quarter section 743 feet; thence south parallel with the west line of said Quarter section 586 feet; thence west to the place of beginning, containing ten (10) acres, more or less. Excepting therefrom that part conveyed to the State of Illinois for public road purposes by deed dated August 14, 1961 and recorded in Book 2106 Page 597. Situated in the County of Madison and State of Illinois. With privileges of and subject to reservations, restrictions, easements, right of way grants, and covenants of record. 18 -1 -14 -30 -03 -301 -003.

THE HEARING WILL BE HELD AT THE ABOVE DESCRIBED SITE.

PER ROY H. FRUIT
CHAIRMAN

No. 87 12/8

NOTICE

TO: DEBRA KECK and all whom it may concern:

Pursuant to an Order entered by the Circuit Court for the Third Judicial Circuit, Madison County, Illinois, in an action captioned Jim Green, Ltd., a Corporation, Plaintiff, vs. Debra Keck, Defendant, Case No. 88-GSC-1149, a private sale for cash will be held of miscellaneous items of women's clothing, accessories, cosmetics, household furniture, appliances, plants, jewelry, household furnishings and kitchenware which were removed from Apartment 138 Idlebrook Drive, Collinsville, Illinois, on Saturday, December 17, 1988 at 1:00 P.M. Oakmont Mini Storage, 4010 Pontoon Road in the Village of Pontoon Beach, Illinois. For further details call 345-8589.

JIM GREEN, LTD
BY: /s/ Phillip A. Theis
PHILLIP A. THEIS

No. 79 12/8

MADISON COUNTY ZONING ORDINANCE BOARD OF APPEALS NOTICE OF PUBLIC HEARING

Notice is hereby given that the above named Board of Appeals, established under the terms of the Madison County Zoning Ordinance, will hold a Public Hearing on the 4th day of January, 1989, at the time and place as noted below for the purpose of hearing testimony for and/or against the following proposed change in the above named Ordinance. IF WEATHER IS INCLEMENT TO THE POINT THAT THE ZONING BOARD OF APPEALS CANNOT REACH THIS SITE, THEN THE HEARING WILL BE RESCHEDULED FOR THE 6TH DAY OF JANUARY, 1989, AT THE SAME TIME AND PLACE AS NOTED.

At 10:45 A.M. on the petition of Lawrence Bilyeu Sr., Owner of Record and Larry Bilyeu Jr. as Occupant of mobile home requesting a Special Use Permit as per Article II Section 205.0 and 205.5 Subsection 205.10 of the Madison County Zoning Ordinance in order to place a single wide mobile home on this site for my son's residence Larry Jr., for a period not to exceed five years in an R-3 One Family Residence District in Nameoki Township. Located at 3123 Arlington in State Park Place.

Lot 6 and the south five (5) feet of Lot 5 in Block 2 of State Park Place according the plat thereof recorded in Plat Book 16, Page 13.

Situated in Madison County, Illinois.

Subject to easements, conditions and restrictions of record, if any.

P. P. #17 -2 -20 -36 -03 -309 -015 (part of Lot 5)
17 -2 -20 -36 -03 -309 -016 (lot 6).

THE HEARING WILL BE HELD AT THE ABOVE DESCRIBED SITE.

PER ROY H. FRUIT
CHAIRMAN

No. 84 12/8

MADISON COUNTY ZONING ORDINANCE BOARD OF APPEALS NOTICE OF PUBLIC HEARING

Notice is hereby given that the above named Board of Appeals, established under the terms of the Madison County Zoning Ordinance, will hold a Public Hearing on the 4th day of January, 1989, at the time and place as noted below for the purpose of hearing testimony for and/or against the following proposed change in the above named Ordinance. IF WEATHER IS INCLEMENT TO THE POINT THAT THE ZONING BOARD OF APPEALS CANNOT REACH THE SITE, THEN THE HEARING WILL BE RESCHEDULED FOR THE 6TH DAY OF JANUARY, 1989, AT THE SAME TIME AND PLACE AS NOTED.

At 10:05 A.M. on the petition of Jack Tripp, Owner of Record and Jack & Mark Tripp and Larry Briggs, Occupant of mobile home requesting a Special Use Permit as per Article II Section 205.0 and 205.7 Subsection 205.10 of the Madison County Zoning Ordinance in order to continue the placement of a single wide mobile home on this site for the residence of Jack Tripp, Mark Tripp and Larry Briggs, for a period not to exceed five years in a R-4 Single Family Residence District in Nameoki Township. Located at 4123 Division Street in Hartline's Subdivision. This voids ZBA File #3865.

Lot 2 Hartlines Subdivision, a resubdivision of Lot 2 in Charles Subdivision, a resubdivision of Lot 47 in the southeast 1/4 Quarter of Section 3, Township Three North Range 9, West of the third Principal meridian said subdivision being recorded in the Recorder of Deeds Office of Madison County, Illinois in Plat Book 47 at Page 25.

THE HEARING WILL BE HELD AT THE ABOVE DESCRIBED SITE.

PER ROY H. FRUIT
CHAIRMAN

No. 85 12/8

MADISON COUNTY ZONING ORDINANCE BOARD OF APPEALS NOTICE OF PUBLIC HEARING

Notice is hereby given that the above named Board of Appeals, established under the terms of the Madison County Zoning Ordinance, will hold a Public Hearing on the 4th day of January, 1989, at the time and place as noted below for the purpose of hearing testimony for and/or against the following proposed change in the above named Ordinance. IF WEATHER IS INCLEMENT TO THE POINT THAT THE ZONING BOARD OF APPEALS CANNOT REACH THE SITE, THEN THE HEARING WILL BE RESCHEDULED FOR THE 6TH DAY OF JANUARY, 1989, AT THE SAME TIME AND PLACE AS NOTED.

At 9:30 A.M. on the petition of Billy Dillard by Phillip Theis, Attorney, requesting a Special Use permit as per Article II Section 218.0 of the Madison County Zoning Ordinance in order to develop land in a designated floodway located in an R-2 One Family Residence District in Chouteau Township. This is located off of Route 270 along Water Works Road.

A tract of land in the southwest Quarter (SW 1/4) of Section Thirty (30) Township Four (4) North Range Nine (9) West of the Third Principal meridian, described as follows: Beginning at a point on the west line of said quarter section 971.8 feet North of the southwest corner thereof; thence north along the said line west line 586 feet; thence east parallel with the south line of said Quarter section 743 feet; thence south parallel with the west line of said Quarter section 586 feet; thence west to the place of beginning, containing Ten (10) acres, more or less. Excepting therefrom that part conveyed to the State of Illinois for public road purposes by deed dated August 14, 1961 and recorded in Book 2106 Page 597. Situated in the County of Madison and State of Illinois. With privileges of and subject to reservations, restrictions, easements, right of way grants, and covenants of record. 18 -1 -14 -30 -03 -301 -003.

THE HEARING WILL BE HELD AT THE ABOVE DESCRIBED SITE.

PER ROY H. FRUIT
CHAIRMAN

No. 86 12/8

ILLINOIS STATE BOARD OF EDUCATION
Department of School Finance — Finance Section
100 North First Street, Springfield, Illinois 62777-0001
ANNUAL FINANCIAL STATEMENT FOR PUBLICATION
FOR THE FISCAL YEAR ENDED
June 30, 1988
(Section 10-17 of The School Code of Illinois)
VENICE COMMUNITY UNIT
SCHOOL DISTRICT NO. 3
700 Broadway, Venice, Illinois 62090

NUMBER OF ATTENDANCE CENTERS—3
NUMBER OF CERTIFICATED EMPLOYEES—
Full-Time—51 Part-Time—12
NUMBER OF NON-CERTIFICATED EMPLOYEES
Full-Time—25 Part-Time—3
AVERAGE DAILY ATTENDANCE—451

NUMBER OF PUPILS ENROLLED PER GRADE
Kindergarten—32 First—41 Second—33
Third—41 Fourth—39 Fifth—26 Sixth—36
Seventh—27 Eighth—35 Special—8
Total Elementary—318
Ninth—41 Tenth—29
Eleventh—37 Twelfth—26 Special—18
Total Secondary—151
Total in District—469

TAX RATE BY FUND (IN %)
Educational—2.65%
Operations, Bldg. and Maintenance—.375%
Bond and Interest—.4015%
Working Cash—.05%
Transportation—.19%
Municipal Retirement—.1233%
Fire Prevention and Safety—.05%
Tort Immunity—.1269%
Special Education—.04%
Other—.1523%
DISTRICT ASSESSED VALUATION—$13,795,095
ASSESSED VALUATION PER A.D.A. PUPIL—$30,588
TOTAL BONDED INDEBTEDNESS
June 30, 1988—$155,000
PERCENT OF BONDING POWER
OBLIGATED CURRENTLY—1.1%

Assets	Value of Capital Assets	Basis of Valuation Used
Land	$32,285	Marshall Stevens Survey
Buildings	$1,179,445	Marshall Stevens Survey
Equipment	$236,301	Marshall Stevens Survey

GROSS PAY FOR CERTIFICATED PERSONNEL

Salary Range: $25,000 and Over
Barbara Bailey, Shirley Blasingame, Calvin Butts, Linda Cottrell, Althea Cross, Betty Cunningham, Peressia Dandridge, Al Delay, Robert Dubinick, Florence Durer, Ricky Everage, Clarence Hand, Marleann Hankla, Mary Sue Harper, Clinton J. Harris Jr., Seth Kirkpatrick, Linda Knipping, Juanita Long, Charles McCaskill, June McClain, Rogera Mefford, Johnnye Morris, Annetta Ohlendorf, Irene Orr, Grattena Ponce, Peter Ponce, Alice Purdes, Ruth Rankin, Sina Reeves, John Rush, Lena McGlone Rush, Jim Russell, Mary Donna Shaffner, Mary Shaw, Linda Svezia, Robert Vickers.

Salary Range: $17,000-$24,999
Dagmar Davis, Ramona Glasper, Khadijeh Joharifard, Donald Mancell, Raymond Mosby, Mary Mueller, Ann Mullins, Sylvia Ninnis, Laverne Rice, Peggy Tapscott, Ruth Marie Welch.

Salary Range: $10,000-$16,999
Leonard Arons, Lori Edwards, Annette Harris.

Salary Range: Less than $10,000
Kevin Baker, Tommie Brown, Joseph Bunetic, Denise Daniels, Patricia Davenport, Helen Deruntz, Georgia Falwell, Lonnie Fenton, Earlie Foggy, Genevieve Hellrich, Ora Holloway, Wildeth Johnson, Vandelena Lewis, Richard McCunney, Ruth McDonald, Frank McGehee, Barbara Madison, U'essie Riley, Albert Schaefer, Lynman Stamps Sr., John Takaberry, Theodore Trice, E. Kent Wilbanks, Priscilla Woods.

GROSS PAY FOR NON-CERTIFICATED PERSONNEL

Salary Range: $25,000 and Over
None.

Salary Range: $17,000-$24,999
Isabel Crawford, John Ervin, Gussie Glasper, Charles Isaac, Harold Koelker Jr., Larry Lockett, Harold Moody, Alice Rumpf, Lionel Wiley Sr.

Salary Range: $10,000-$16,999
Belva Blakely, Jerri Gray, Derek Maple, Mary Donna Scaturro, Clarence Silas.

Salary Range: Less than $10,000
Debra Baker, Ella Ball, Deborah Brasfield, Theresa Brown, Herbert Buford, Melinda Burton, Danielle Chatman, Fannie Dixon, Elijah Gardner, Leora Gardner, Ruthie Gardner, Willie Govan, Iva Harrell, Deborah Haynes, Marie Engram, Lynda Jackson, Velcey Jackson, Evora Johnson, Julius Johnson Jr., Lorenza Jordan, Thomas Kalbach, Patricia King, Harold Koelker III, David Levy, Frank McGehee, Gladys McIntyre, Wallita Miles, Raymond Mosby, Helen Pier, Robbie Ann Silas, Michael Sulic, Kenneth Wade, Robert Wiley Jr., Emma J. Williams, Eugene Wilson, Lionel Woolfork.

VENICE COMMUNITY UNIT DISTRICT NO. 3
EDUCATION FUND
(1) INDICATES PAYROLL DEDUCTION
PERSON OR FIRM PAID MORE THAN $500:

American School Foods, Incorporated $578.20; Apple Computer Incorporated $3,036.45; Bilbrey, Michael $630; Blue Cross/Blue Shield (1) $116,625.91; Building Local No. 98 (1) $1,444.25; Business Equipment Center $1,236.30; Co-Ordinated Youth Services $824; Creve Coeur Camera and Video $1,697.88; CTB/McGraw Hill $2,863.30; Casey's Sports $2,752; Char's Restaurant Inc. $642; Cheerleader Supply Company $1,434.37; Children Center for Behavior Development $9,956.30; Clerk of the Circuit Court (1) $3,680; Corkran, Ben $526; Creative Travel $2,249; Datamax $3,710.45; Dubois Chemicals $1,070.74; East St. Louis Lincoln High School $638; Educational Service Center $3,543.65; Etc-Harry A. Briggs $5,772; Executive House $1,746.76; Easton Tire Company $592.13; Edray Foods $9,740.99; Equitable Life Assurance (1) $5,940.

Federal Meat Company $1,623.84; Fijan Maeras Agency $1,334; First National Bank in Madison - Federal Taxes (1) $191,446.73; First National Bank in Madison - Investments $240,000; First National Bank in Madison - Savings Bonds (1) $3,450; Fischer Scientific $1,599.65; Fort Dearborn Life Insurance Company (1) $1,043.75; Franklin Watts, Inc. $760.04; Gardner Kirk $500; Glasper, Wilbert $500; Great American Life Insurance Company (1) $12,230; H. W. Wilson Company $1,021; Hammond and Stephens $528.21; Harcourt Brace Jovanovich $1,437.42; The Highsmith Company $595.86; Hoover Brothers Inc. $14,452.60; Hopkins and Bilbrey, Attorney $6,999.96; Houghton Mifflin Company $2,011.23; House of Trophies $772.20; IBM Incorporation $743; Illinois Association of School Boards $4,936; Illinois Department of Employment Security $2,479.74; Illinois Department of Revenue (1) $27,913.64; Illinois Municipal Retirement Fund (1) $10,161.84; Illinois State Teachers' Retirement System (1) $10,161.84;

Illini Supply Company $3,125.40; King, Patricia $500; Laidlaw Brothers $2,022.06; Lawrence, John Sports $5,301.50; Levy, David $500; Lewis Brothers Bakeries $3,500.21; Lueders Associates Inc. $1,755; McCaskill, Charles $1,100; Merrick Machinery Company $2,607; Macmillan Publishing Company $5,786.26; Madison School District No. 12 $500; Madison School District No. 12 - Federal Credit Union (1) $74,092.50; Massachusetts Mutual $1,788.96; McDougal Littel and Company $3,086.42; McGraw Hill Book Company $4,304.30; McGregor Magazine Company $1,308.52; Merrill Publishing Company $1,083.96; Miller's Provision Company $23,238.11; Mississippi Valley Intergovernmental Co-Op $14,812.20; National Multiple Sclerosis Society $1,205; NSBA Registration $3,842; National Linen Service $727.70; Office Center Inc. $2,457.83; Open Court Publishing Company $1,850.16; Pallas Suite Hotel $1,847.02; Paxton, Frank Lumber Company $1,191.70; Paxton Patterson $1,022.43; Prairie Farms Dairy $8,814.58;

Radio Shack $2,030; Ramada Inn $866.25; Region I-Special Education $6,821.38; Seven Corner Ace Hardware $1,113.45; Salmond, Alvester $500; Schermer Supermarkets $1,860.72; Schlosser and Company $3,625; Scholastic Book Service $696.68; Scholastic Incorporated $1,672.17; Science Research Associates $1,375.13; Scott Foresman and Company $1,759.61; Scribner Educational Publishers $7,096.35; Simon and Schuster School Group $1,553; Specialized Data System $984; Special Education Department - Catholic Children's Home $7,922.48; St. Clair Teachers' Credit Union (1) $5,457.50; Suburban Business Products $1,314.38; Suburban Journals $684.75; Tarlas Food Company $4,999.14; The Delivery Network, Inc. $1,166.47; Tri-City Area YWCA $1,155.00; Tri-City Printing Company $803; Transfer to Bonds and Interest $29,000; Transfer to Building $21,000; Transfer to Chapter I $16,100; Transfer to Education Fund Savings $207,500; Transfer to Venice Lincoln Technical Center $46,000; Transfer to Working Cash $13,000;

Vandalia Bus Lines $565; Variable Life Annuity (1) $6,500; Venice Federation of Teachers (1) $3,933.32; Venice Public Schools-Dependent Share Insurance (1) $3,116.61; Venice Public Schools Revolving Fund $10,936.66; Vickers, Robert $850; Weekly Readers $722.05; Wolverine Sports $643.31; Zaner Bloser Educational Publishers $522.18; Miscellaneous $25,494.98.

BUILDING FUND

American Boiler Service $515.92; Central Burglar Alarm Company $1,190; Dura Wax Company $912.78; The Edelen Company Inc. $1,354; Emanon $1,755.47; Fire and Safety Inc. $693.95; Granite City Glass and Fence Company $865.62; George Grove Plumbing and Heating $1,320.37; Illinois American Water Company $2,784.30; Illinois Bell Telephone Company $3,781.61; Illinois Power Company $45,264.65; Lombardi Interiors $611.50; Lueders Associates Inc. $1,310; Metro East Sanitary District $1,879.28; Mississippi Valley Intergovernmental Co-Op $9,261; National Linen Service $2,338.91; Pace Hardware $5,424.83; Puritan Churchill Chemical Company $1,831.30; Transfer to Education Fund $21,000; Transfer to Savings $56,000; Miscellaneous $5,767.28.

TRANSPORTATION FUND

Charles Collins $630; Joyce Gasparovic $3,900; Golden Amoco and Company $5,600.55; R. W. Harmon and Sons $1,141.05; Houser Automotive $516.89; Mick's Garage $2,362.21; Mississippi Valley Intergovernmental Co-Op $2,116.80; Venice Gas and Oil $4,461.83; Padfield Bus and Equipment Company $9,675; Salaries $23,204.36; Transfer to Transportation Savings $24,000; Miscellaneous $1,589.30.

ILLINOIS MUNICIPAL RETIREMENT FUND

Board's Share IMRF $15,151.51; Board's Share Medicare $1,645.61; Board's Share Social Security $17,703.86; Transfer from Checking to Savings $11,000.

WORKING CASH FUND

Transfer to Chapter I $5,400; Transfer to Education $13,000; Transfer to Working Cash Fund $15,700.

FIRE AND SAFETY FUND

American Boiler Service Inc. $1,260; Gabriel, Henry and Associates Inc. $1,750.80; Grove, George Plumbing and Heating $767.58; Granite Sheet Metal Works $45,177.82; Transfer to Site and Construction $3,366.97; U.S. Environmental Protection Agency $5,000.

BONDS AND INTEREST FUND

American National Bank and Trust Company $31,627.50; First National Bank in Madison $31,700; First National Bank in Madison - Investments $25,000; Transfer to Savings $28,000.

SITE AND CONSTRUCTION FUND

Chapman and Cutler $1,250; Gabriel, Henry R. and Associates $12,486.04; Granite Sheet Metal Works, Inc. $80,937.38; Homola Construction $10,135.70; Hopkins, Bilbrey, P.C. $3,040.95; Lueders Associates Inc. $775.

VENICE LINCOLN TECHNICAL CENTER
(1) INDICATES PAYROLL DEDUCTION

American Family Life Assurance Co. (1) $617.16, Automotive Safety Service $2,613.25, Blasingame Shirley $585.21, Building Local #98 (1) $848, Business Equipment Center $2,322.44, Central Burglar Alarm $860, Charlie's Restaurant $546, Contemporary Books, Inc. $3,794.66, Continental Baking Co. $911.52, D'arcy Cleaning Contractors $508.84, D & J Construction $2,086, Data Equipment Services $1,045.20, Duplicating Systems $940.97, Edray Foods, Inc. $2,348.09, First National Bank of Madison (1) $81,508.42, First National Bank of Madison (Soc. Sec. and Medicare Employers Share) $8,617.96, First National Bank of Madison (Investments) $566,000, Gabriel Henry and Associates, Inc. $2,290.40, Gallagher Arthur J. and Co. $7,560, Great American Life Ins. Co. (1) $5,400, Holiday Inn East $1,298.85, Homola Construction $20,041.92, IACEA Conference 1988 $920, Illinois American Water Co. $590.59, Illinois Bell $2,365.98, Illinois Dept. of Public Aid $668.17, Illinois Dept. of Revenue (1) $11,425.49, IMRF (1) $4,885.16, IMRF (1) $4,885.16, IMRF (Employers Share) $7,240.63, Illinois State Teachers' Retirment Sys. (8%) $30,182.19, Illinois State Teachers' Retirment Sys. (10.5%) $5,194.80, Illinois Power Co. $24,865.79, Landshire $2,332.13, Lutheran Brotherhood (1) $4,710, McGraw Hill Book Co. $2,126.31, Major Truck Sales $565, Matthews Book Co. $1,292.68, Miller's Provision Co. $635.84, Madison Community School Unit, Dist. #12 Federal Credit Union (1) $41,924, National Car Rental $1,700.04, New Venice Gas and Oil $3,128.80, Old Vienna Crane Snacks $2,141.33, Ponce Peter $1,005.15, Prairie Farms Dairy $2,079.05, Schermer Super Markets $1,303.71, Schlosser C.J. and Co. $2,950, Southern Ill. Area Adult Education Service Center $643.50, South-Western Publ. Co. $830.63, Standard Register Co. $968.22, Venice Community School Unit, Dist. #3 (1) $9,791.55, Venice Community School Unit, Dist. #3 $50,620.64, Venice Federation of Teachers' Local #965 (1) $1,800, Bills $500 or less $15,481.47.

INDIVIDUAL FUND BALANCE SHEETS June 30, 1988

Assets	Educational	Operations Buildings & Maintenance	Bond and Interest	Transportation	Municipal Retirement	Site & Construction	Working Cash
Current Assests							
Cash	173,595	13,952	13,941	8,711	5,461		2,718
Imprest Funds	1,189						
Investments	738,434	61,015	9,734	43,528	3,327		18,027
Other Current Assets	1,772						
TOTAL ASSETS	914,990	74,967	23,675	52,239	8,788		20,745
LIABILITIES AND FUND BALANCE							
Current Liabilities							
Due to Other Governmental Units		23,147					
Payroll Deductions Payable	1,674						
TOTAL LIABILITIES	1,674	23,147					
Reserved Fund Balance	21,546	32,824	23,675	9	194		
Unreserved Fund Balance	891,770	18,996		52,230	8,594		20,745
TOTAL LIABILITIES AND FUND BALANCE	914,990	74,967	23,675	52,239	8,788		20,745

STATEMENT OF RECEIPTS/REVENUES, DISBURSEMENTS/EXPENDITURES, OTHER FINANCING SOURCES (USES), AND CHANGES IN FUND BALANCES FOR THE YEAR ENDED JUNE 30, 1988

DESCRIPTION	Educational	Operations Buildings & Maintenance	Bond and Interest	Transportation	Municipal Retirement	Site & Construction	Working Cash
Receipts/Revenues							
Local Sources	985,312	104,952	70,650	41,509	38,725	554	7,917
State Sources	1,024,891	34,200		28,927	11,114		
Federal Sources	266,123	26,026		6,770	4,193		
TOTAL RECEIPTS/REVENUES	2,276,326	165,178	70,650	77,206	54,032	554	7,917
Disbursements/Expenditures							
Instruction	1,417,029				4,935		
Supporting Services	674,249	207,171		71,865	42,658	80,467	
Community Services	48,486				872		
Nonprogrammed Charges	12,608						
Debt Services			63,328				
TOTAL DISBURSEMENTS/EXPENDITURES	2,152,372	207,171	63,328	71,865	48,465	80,467	
Excess of Recepits/Revenues Over (Under) Disbursements/Expenditures	123,954	(41,993)	7,322	5,341	5,567	(79,913)	7,917
Excess of Receipts/Revenues and Other Financing Sources Over (Under) Disb./Exp. and Other Financing Uses	123,954	(41,993)	7,322	5,341	5,567	(79,913)	7,917
FUND BALANCES—July 1, 1987	789,362	93,813	16,353	46,898	3,221	79,913	12,828
FUND BALANCES—June 30, 1988	913,316	51,820	23,675	52,239	8,788		20,745

CLAIM NOTICE
State of Illinois
In The Circuit Court Of The Third Judicial Circuit
Madison County
Probate Division

IN THE MATTER OF THE ESTATE OF LAURABETH F. WITTKAMP, DECEASED

No. 88-P-624

Notice is given of the death of the above.

Date Letters Were Issued: October 5, 1988.

Executor-Administrator: WILLIAM WITTKAMP, 515 East Chain of Rocks Road, Granite City, IL 62040.

Attorney: BILL T. WALKER, 3600 Nameoki Road, P.O. Drawer B, Granite City, IL 62040.

Claims against the estate may be filed in the office of the Circuit Court, Probate Division, County Courthouse in Edwardsville, Illinois, within 6 months from date of issuance of letters; and any claim not so filed is barred as the estate inventoried within that period. Also, copies of claim must be mailed or delivered to the executor-administrator and to the attorney.

WILLARD V. PORTELL
Clerk of the Circuit Clerk
Courthouse
Edwardsville, Ill 62025

No. 81 12/8, 15, 22

USE WANT ADS

SOME WOMEN THINK HEART DISEASE IS A MAN'S PROBLEM.

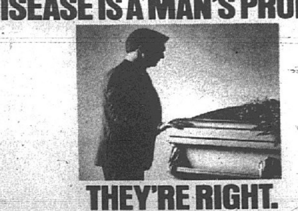

THEY'RE RIGHT.

Fact is, heart disease kills more American women than any other cause. So if you thought gender alone would protect you, it's time to change your thinking and your ways. Before heart disease becomes a problem for the men in your life.

American Heart Association
WE'RE FIGHTING FOR YOUR LIFE
This space provided as a public service.

FTC program targets senior citizen fraud

By Sabrina Eaton
P-R/J Washington bureau

WASHINGTON — The Federal Trade Commission recently launched a nine-point program to crack down on businesses and individuals that defraud senior citizens.

The measures, which resulted from FTC hearings in March on issues confronting older Americans, will establish liaisons between the FTC and consumer groups to track misleading marketing programs.

Also included in the program are policies for the FTC to identify deceptive prescription drug advertising and assess the need for more law enforcement, advocacy, and education in nursing home, life care and hearing aid industries.

"Since the elderly are such a growing segment of the population, the commissioners felt the problems and concerns of the elderly require special attention," said FTC spokesman Dee Ellison.

Implementation of the program will depend on budget and resource limitations, and the cooperation of interested groups, she said.

"We have no idea of the costs," Ellison said. "Some of these are ongoing things that will involve being in touch with people on an ongoing basis."

Hucksters offering home improvements they don't deliver, superfluous insurance policies and gold-embossed social security cards have preyed on elderly in the St. Louis and Metro East area, said Gloria Williams, an information referral counselor at Mid-East Area Agency on Aging in Brentwood.

Mail order companies, such as the one selling Social Security cards, sometimes use mailers that appear to be from a government agency to trick customers, she said.

"Medical quackery, where people urge them to join some sort of a group instead of going to their doctors, is another biggie," Williams said. "Senior citizens should be alert to these kinds of things."

The Missouri Attorney General's Office recently prosecuted several hearing aid companies that didn't deliver promised goods, or failed to make repairs or promised refunds, said spokesman John Baker.

"Charitable solicitations are another big problem," Baker said. "The Lyndon LaRouche people got the name of one lady in a nursing home, and represented that they were collecting money to fight drugs. They got this woman for thousands of dollars."

According to the FTC report, one American in six is over age 60 and that number is expected to rise to one in four, or 82 million, by 2030.

People over age 65 comprise 17.6 percent of St. Louis's population and 13.2 percent of the state's population, according to census bureau statistics.

In St. Louis County, 11.4 percent of the population is over age 65.

The FTC will assess whether existing laws allow them to act against nonprofit organizations that use fraudulent, deceptive or anticompetitive practices and, if appropriate, suggest changes in its authority.

While continuing to enforce laws regulating funeral homes, the commission will examine whether they meet consumer protection goals, and whether the laws should be kept, changed or repealed.

The commission will also continue to exchange ideas and information with senior citizens groups, the report said.

Being your own boss is costly but the rewards can be great

By Roger McGrath
Staff affiliate

So you want to be your own boss. Buying a franchise is one way to scratch that entrepreneurial itch.

Running his own pharmacy "is something I wanted to do since I was in high school," says Tom Ashley, who bought a Medicine Shoppe franchise in south St. Louis.

But being your own boss is no cakewalk, local franchisers say.

"It is for the person who wants to work longer and harder than they've ever worked before," says Jim Smoot, of Fantasy Coachworks Ltd. He tells new franchisees they should work seven days a week for the first two to five years to be successful.

Even then, you will lose money the first year while your franchise develops a customer base, says Art Randall, owner of Mark I Auto Service Centers Inc. But the franchiser is there to hold the newcomer's hand.

And that's the key advantage of buying a franchise: The franchiser is selling you his expertise, the lessons learned from the mistakes he made when starting up his business.

"Franchising offers a business system that greatly reduces the cost and the learning curve," says Jerry Darnell, vice president of franchise development for Medicine Shoppe International Inc.

Franchising has a bright future, Darnell says, noting that one trend watcher predicts franchise stores will account for 65 percent of retail sales by the year 2010. Today, they account for between 35 and 40 percent, according to John Naisbitt, author of the best-seller "Megatrends," who made the projections for a national franchising association.

But the helping hand offered by a franchiser is not cheap.

Mark I's up-front franchise fee is $15,000 with a monthly royalty fee equal to 8 percent of gross sales, plus a 6-percent marketing fee that pays for advertising. Medicine Shoppe's franchise fee is $18,000 with a 5.5 percent royalty fee; Fantasy Coachworks' is $19,500 and 8 percent.

What the franchisee receives is a company name that is already recognized, a proven business and marketing plan, and training and operations manuals that cover every facet of running your own business. Manuals show how to interview potential employees, keep accurate records and maintain reputable suppliers.

"In other words, there's no guesswork," Smoot says.

"I didn't realize what all it entailed until I got into it, starting up a business," says Art Till, who recently bought a Mark I franchise in Brentwood.

Smoot puts new franchisees to work in one of his company stores to give them hands-on experience in the business before they open their own store.

He visits franchisees (24 are open or under development in seven states) every two to three months. Some call him daily, "especially the first six months to a year," he says.

Medicine Shoppe accountants review monthly reports from 750 franchisees. From them, they can spot potential problems and recommend corrective action, Darnell says. Another group of staffers visits the pharmacies to spot trouble areas.

All these watchful eyes are franchising's downside, says Lee Gibbs, who recently bought two Jack In The Box restaurants in St. Charles. "But I know they're doing it for my benefit."

The fast-food operator also offers buying power. "With 900 stores, they can buy hamburger meat a heck of a lot cheaper than I can," Gibbs says.

Gibbs fits the Jack In The Box profile: He previously ran his own company. Ashley fits Medicine Shoppe's: He's a pharmacist.

But management experience is not always necessary. "I'm interested in a mechanic who's spent 15 years at Sears and wants to own his own company," Randall says.

Potential franchisees of Fantasy Coachworks must be auto enthusiasts first, Smoot says. "If you don't enjoy what you're doing, it's hard to give it 110 percent," he says. What's the second thing he looks for?

"I look for desire and a commitment to work," Smoot says. And a willingness to learn.

"They're the experts; they've got a track record," Ashley says of Medicine Shoppe.

Ashley wouldn't have opened his own shop without the backup, particularly the marketing advice that the franchiser provided. "It's rough out there alone," he says. "I got my degree in pharmacy, not business."

For him, the Medicine Shoppe formula pays off. "Ninety percent of my time I spend filling prescriptions and counseling patients," Ashley says. "That's what I like most."

St. Clair threatens Metro Link drop

By Martin Richter
Staff affiliate

BELLEVILLE — An angry St. Clair County Transit District Board on Nov. 23 threatened to withdraw financial support for the Metro Link light rail system unless the Bi-State Development Agency agrees to return two key management employees recently transferred from the Illinois garage in East St. Louis to positions across the Mississippi River.

Roger Sulzer, who was facility director, was named director of support services at Bi-State's main garage on Laclede's Landing.

Fred Eppers, who was superintendent of operations, was named superintendent of operations at the agency's DeBaliviere garage. Eppers has been replaced by Ollie Holmes, and Bi-State has yet to announce a replacement for Sulzer.

Board members said Sulzer and Eppers' absence will hurt the Illinois garage. They said the two men, particularly Sulzer, worked well with the transit board and turned the Illinois garage into a tip-top operation.

The board members say the transfer of the men was a way for Bi-State to lash out at the board because of poor relations between the two entities.

"This move was made to try to put us in our place because we have been giving management a hard time," board member Richard Caesar said. "They can't do anything to us directly, so they did the next best thing."

The board's attorney, Clyde Kuehn, said, "Everybody knows (Sulzer) is being used as a pawn, and he's being removed because they don't like the board, and they resent it."

Board Chairman Delores Lysakowski said Bi-State resents the Transit District's insistence that Bi-State be accountable to the board, and to taxpayers. She said that over the past 2½ years relations between the two groups have "deteriorated to the point where it's ridiculous."

Jerry Kane, managing director of Madison County's Transit District Board, attended Wednesday's meeting. He said he was "outraged" at Sulzer's transfer. The Madison County Board was slated to discuss the transfers at its next meeting.

Bi-State Deputy Director Paul Ballard denied the transfers were made to spite the Illinois transit districts. He said management employees are often shifted, to give them a chance to work in a fresh environment.

"These were part of ongoing moves that we make from time to time," Ballard said. "It's quite routine, really."

Bi-State offers free discount

In keeping with the spirit of the season, the Bi-State Transit System will offer its riders discounts on a variety of merchandise as well as refreshments and tickets to entertainment and sporting events.

Coupon booklets offering discounted items will be available through the rest of the year on all buses in the Bi-State system.

They will also be available to persons purchasing a bus pass.

"This promotion will let people know that Bi-State wants and merits their business and provides incentives to encourage ridership," said R. Raleigh D'Adamo, Bi-State executive director.

"We want to reach out to potential customers to try the bus and occasional riders to use it more often," he said. "At the same time, we want to thank our faithful riders for their loyalty and business."

The coupon books contain discount offers from the following sponsors: National Supermarkets, 7-Eleven Stores, B. Dalton Booksellers, CPI One Hour Photo Finish, Blockbuster Video, the Black Repertory Company, Mid America Dance Company, Christmas Carols Festival, the St. Louis Blues Hockey Club and Bi-State's retail sore, the Bus Stop Shop.

For information and bus schedules persons may call Bi-State weekdays from 6 a.m. to 8 p.m. at 231-2345 in Missouri and 1-800-2233-BUS in Illinois.

cuckoo. n. eccentric. Crazy; irra
nut. 1. A
insane, fo

Do you have names for people you don't understand?

Crazy. Lunatic. Crackpot. Psycho. Nuts. Slurs like these hide our fear of mental illness. Advertisements hawking "insane prices" and "midnight madness sales" merely reflect our scorn. Derogatory language does something else, too. It keeps us from seeing mental illness for what it really is: a distressing medical disease. A disease that afflicts over 35 million Americans.

But the stigma of mental illness keeps most of those afflicted from seeking help. Which is tragic. Because today there's more hope than ever. Medical science understands more about the dynamics of mental illness and has discovered new drugs and better therapies to treat it.

In fact, today, 2 out of 3 people who get help go on to lead productive lives. For an informative booklet about mental illness, contact the American Mental Health Fund.

Learn to see the sickness.
American Mental Health Fund
P.O. Box 17700, Washington, DC 20041. Or call, toll-free:
1-800-433-5959

Ad Council A Public Service Message

Annie can't afford to live here anymore.

Imagine not being able to afford even a place like Annie's! Luckily, Annie's family found temporary housing at a United Way supported Salvation Army Emergency Family Shelter instead of having to move into the streets. The shelter has programs to help parents overcome the problems of homelessness. Thanks to your gifts, Annie's next move could be the best she ever made.

United Way
It brings out the best in all of us.™

top.

"We're going to beat them one of these times," said Lebanon coach John Schienne. "Consider-

Lebanon held a 45-42 lead in the third quarter when the 6-5 Jackson finally returned.

"Daryl was too anxious ear-

riors evene (1-1 in Sou play). "We them howev But that wa

1/28 PINCKNEYVILLE.......................8 p.m.

meet consumer
ls, and whether
be kept, changed

ion will
ange
th senio
ort said.

ost

rea

he phar
eas.
atchful
ownside,
cently bo
ox resta
ut I kno
benefit.
d opera
power.
n buy ha
of a lot
ibbs says
e Jack In
reviously
Ashley
He's a

ment exp
necessar
a mecha
rs at S
his own c

nchisees
ks must
st, Smoot
njoy wha
rd to gi
says. W
e looks fo
desire an
ork," Sm
ess to lea
e experts
cord," As
hoppe.
ldn't hav
without th
the m
he franch
rough o
says. "I
armacy,

e Medicin
off. "Ni
ime I spe
s and co
hley says
ost."

nk d

son County
rd, attende
ng. He sai
at Sulzer's
County
cuss the tr
ting.
eputy Dire
nied the
to spite t
ricts. He s
mployees are often
ive them a chance to
esh environment.

top.

"We're g
of these ti

Ga

top.

"We're going to beat them one of these times," said Lebanon coach John Schieppe. "Consider-

Lebanon held a 45-42 lead in the third quarter when the 6-5 Jackson finally returned.

"Daryl was too anxious ear-

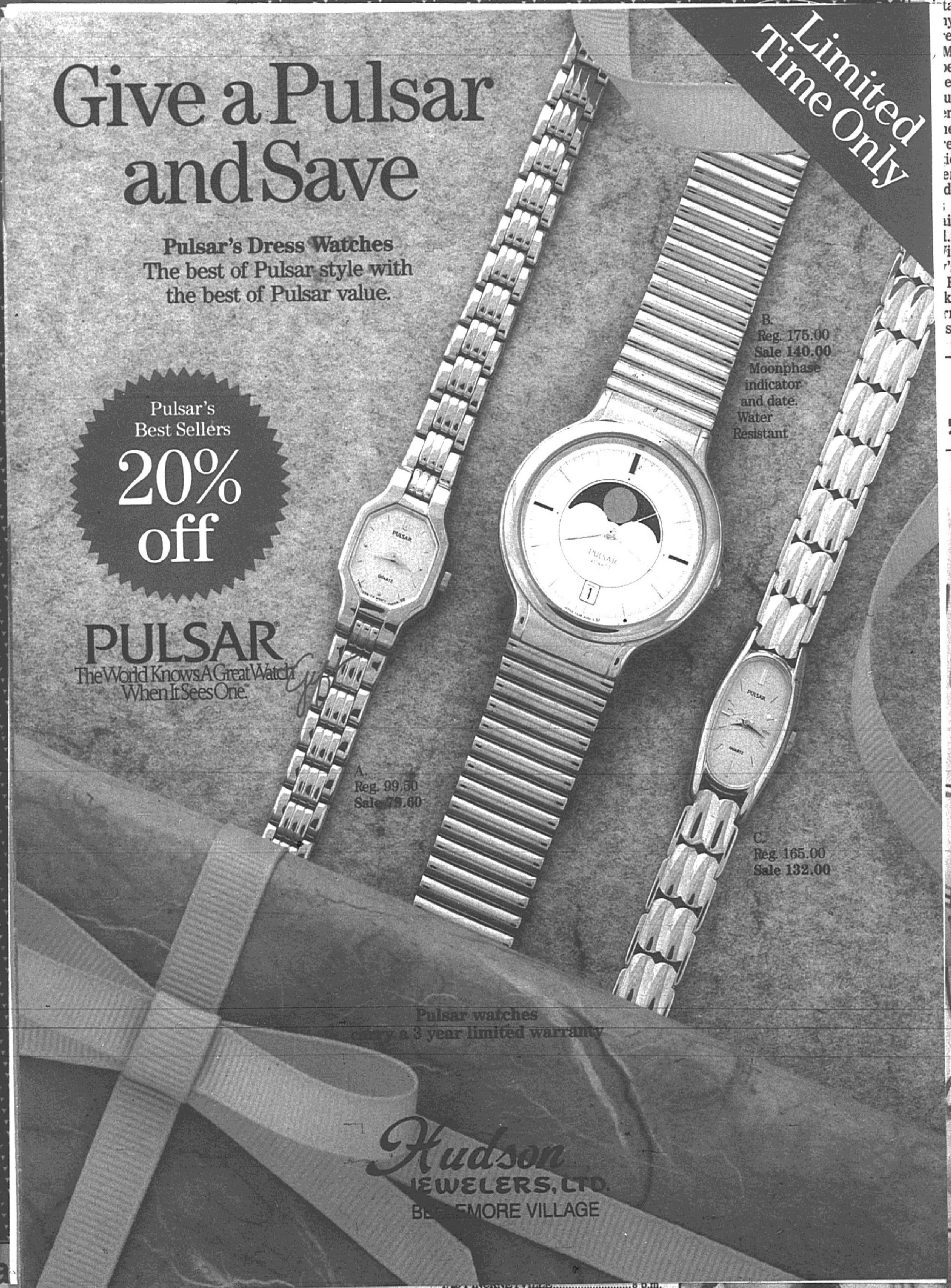

meet consumer
ls, and whether
be kept, changed

employees are
ve them a chan
esh environment.

top.

"We're going to beat them one of these times," said Lebanon

Lebanon held a 45-42 lead in the third quarter when the 6-5 Jackson finally returned.

"Daryl was too anxious ear-

ing funeral homes,
sion will examine
ey meet consumer
goals, and whether
uld be kept, changed

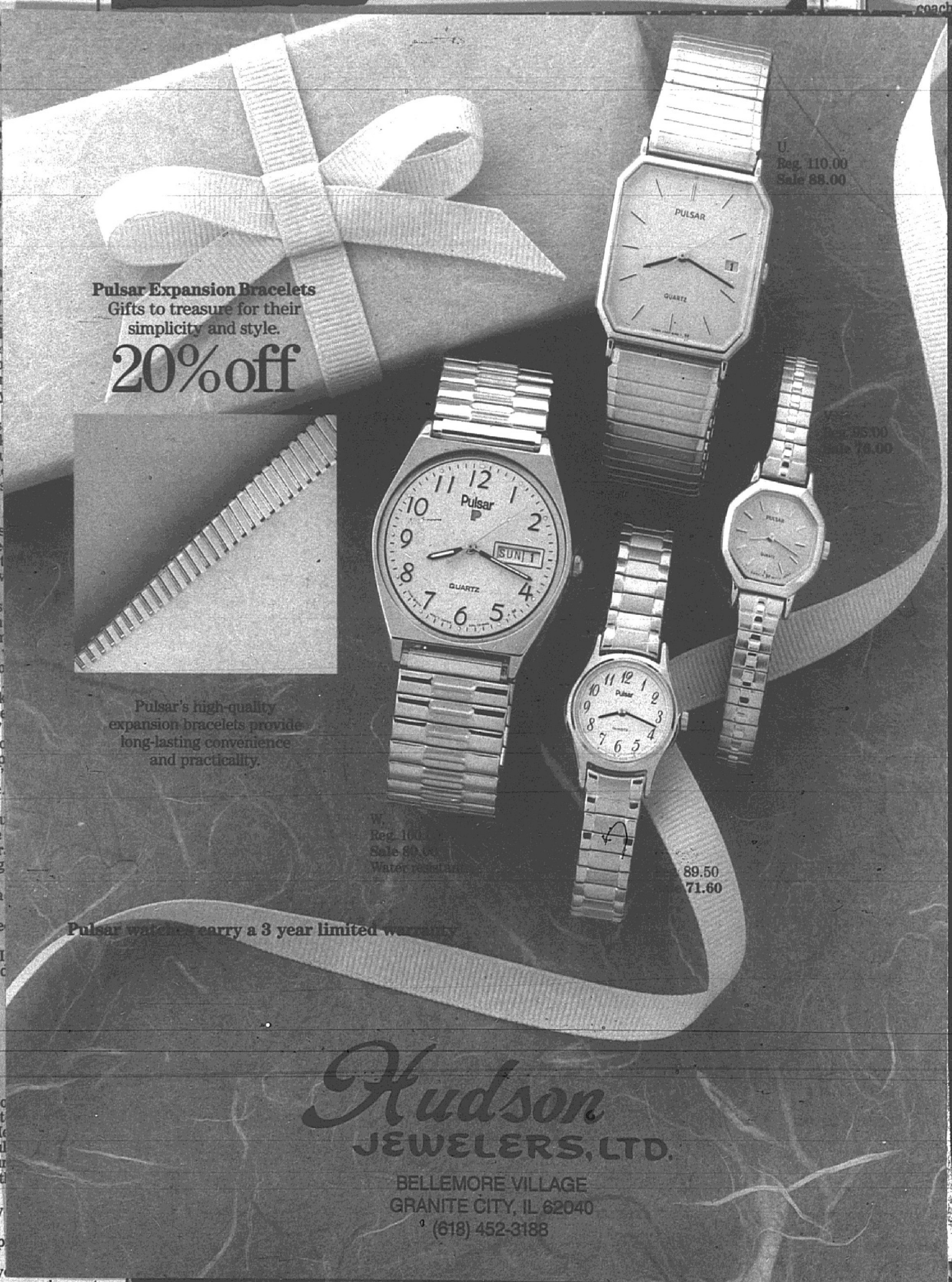

top.

"We're going to beat them one of these times," said Lebanon coach John Schienne. "Consider...

Lebanon held a 45-42 lead in the third quarter when the 6-5 Jackson finally returned.

"Daryl was too anxious ear-...

APPLY NOW

for

Hudson's *PREMIER CHARGE*

Within our family of credit plans, **HUDSON'S PREMIER CHARGE** is our finest!!

Improved benefits include:

- **LOWER MONTHLY PAYMENTS (3% of your balance - $10 Minimum)**
- **NO ANNUAL FEE (Hudson's Premier Charge Card)**
- **HIGHER CREDIT LIMITS (up to $5,000)**

Complete Sections "A" through "F" of the application and take to **HUDSON JEWELERS, LTD.**, Bellemore Village, Granite City. Most applications are processed within thirty minutes (MON-SAT). Call or visit for additional details or assistance.

Hudson
JEWELERS, LTD.
Bellemore Village
Granite City, IL 62040
(618) 452-3188

NOTE: Current **Hudson Charge** customers may lower their payments by converting to **HUDSON'S PREMIER CHARGE** (pending BANK ONE approval of this application).

BANK ONE
Member FDIC

INSTANT CREDIT DEPARTMENT

Hudson's PREMIER CHARGE

VISA

The Ohio laws against discrimination require that all creditors make credit equally available to all creditworthy customers, and that credit reporting agencies maintain separate credit histories on each individual request. The Ohio Civil Rights Commission administers compliance with this law.

Type of account requested ☐ Individual ☐ Individual with Guarantor ☐ Joint ☐ Increase

☐ Issue a VISA credit card w/ my account
☐ No, I do not wish to have a VISA credit card account

FOR BANK USE

CL — Decline Code

Type — P — S — Reviewer — Date

A — APPLICANT INFORMATION

NAME (FIRST MIDDLE LAST) - (PLEASE PRINT) — DATE OF BIRTH — SOCIAL SECURITY NO

PRESENT ADDRESS — CITY — STATE — ZIP — HOW LONG — A C HOME PHONE ( )

PREVIOUS ADDRESS (IF LESS THAN 3 YRS AT PRESENT ADDRESS) — HOW LONG — NO DEPENDENTS

PRESENT EMPLOYER — HOW LONG — OCCUPATION

EMPLOYER'S ADDRESS — A C PHONE NO ( ) — TAKE HOME PAY $ PER MONTH

THIS INFORMATION NEED NOT BE DISCLOSED UNLESS IT WILL BE RELIED ON FOR REPAYMENT — OTHER INCOME

SOURCE OF OTHER INCOME — ALIMONY — CHILD SUPPORT — MAINTENANCE INCOME — OTHER — $ PER

PREVIOUS EMPLOYER (IF LESS THAN 3 YRS WITH PRESENT EMPLOYER) — HOW LONG — OCCUPATION — A C PHONE NO ( )

NEAREST RELATIVE NOT LIVING WITH YOU — RELATIONSHIP — ADDRESS — A C PHONE NO ( )

Driver's License Number — State

Major Credit Card Number — Exp Date — Type

B — JOINT APPLICANT INFORMATION

About the Joint-Applicant

Please provide information about the guarantor, or joint applicant in this section.

Driver's License Number — State

NAME (FIRST MIDDLE LAST) - (PLEASE PRINT) — DATE OF BIRTH — SOCIAL SECURITY NO

PRESENT ADDRESS — CITY — STATE — ZIP — HOW LONG — A C HOME PHONE

EMPLOYER — HOW LONG — OCCUPATION

EMPLOYER'S ADDRESS — A C PHONE NO ( ) — TAKE HOME PAY $ PER MONTH

C — CREDIT REFERENCES

CREDIT REFERENCES - List all credit references currently outstanding or recently paid.

NAME OF CREDITOR OR CREDIT CARD	ADDRESS OR CARD NUMBER	ACCOUNT IN NAME OF	HIGH BALANCE OR CREDIT LIMIT	CURRENT BALANCE	MONTHLY PAYMENT	PURPOSE OR COLLATERAL

Have you declared bankruptcy in the past 10 years? If yes, was it chapter ☐ 7 ☐ 11 ☐ 13

OTHER OBLIGATIONS
ALIMONY — CHILD SUPPORT — MAINTENANCE — OTHER — $ PER

CHECKING ACCOUNT WITH — ACCT NO — SAVINGS ACCOUNT WITH — ACCT NO

D — RESIDENCE

About Your Residence

(Increase to Standard)

D ... Date Purchased ... Original Amt $
Monthly Payment $ ... Current Balance $ ... Market Value $

E — INSURANCE

The purchase of Credit Protection insurance is not required as a condition for granting credit. When you request the insurance, it will apply to BANK ONE VISA. You may cancel the insurance for any reason without charge for up to ten days after you receive your certificate.

Initials — I want the insurance as offered in my state of residence — Initials — I do not want the insurance at this time.

F — SIGNATURE

This statement is submitted to obtain credit privileges and I certify that all information herein is true and complete. I also authorize the bank to obtain further information concerning my credit standing. I understand and agree that any card or cards issued as a result of this application shall be used in accordance with and I agree to be bound by the Cardholder Agreement and Disclosure which shall be issued by the bank from time to time. This application is the property of BANK ONE OF EASTERN OHIO NA. In order to be considered for a card you must complete and sign. Omissions of any of the information requested in this application may be grounds for denial.

APPLICANT SIGNATURE — DATE — SPOUSE OR OTHER JOINT APPLICANT SIGNATURE IF APPLICABLE — DATE

G — MISC

For bank and dealer use only. — CS

Dealer Name HUDSON JEWELERS LTD OF BELLEMORE VILLAGE — Dealer Number 7874175 — Paper

Telephone Number (618) 452-3188 — Sales Clerk

Initial Purchase Amount — Account number — Auth. No.

Application Information Received — AM PM Call Back — AM PM Date

top.

"We're going to beat them one of these times," said Lebanon coach John Schioppo. "Consider-

Lebanon held a 45-42 lead in the third quarter when the 6-5 Jackson finally returned.

"Daryl was too anxious ear-

riors evene (1-1 in Sou play). "W them howe But that w win. We mistakes. many thing there. Whe on Monday 65 percent if we shot

But eno After all, game lack more than matics. Th resembled Freddie K was truly straight o well.

With 57 City's Jen the Kahok sank a fr Warrior l missed he but Collin

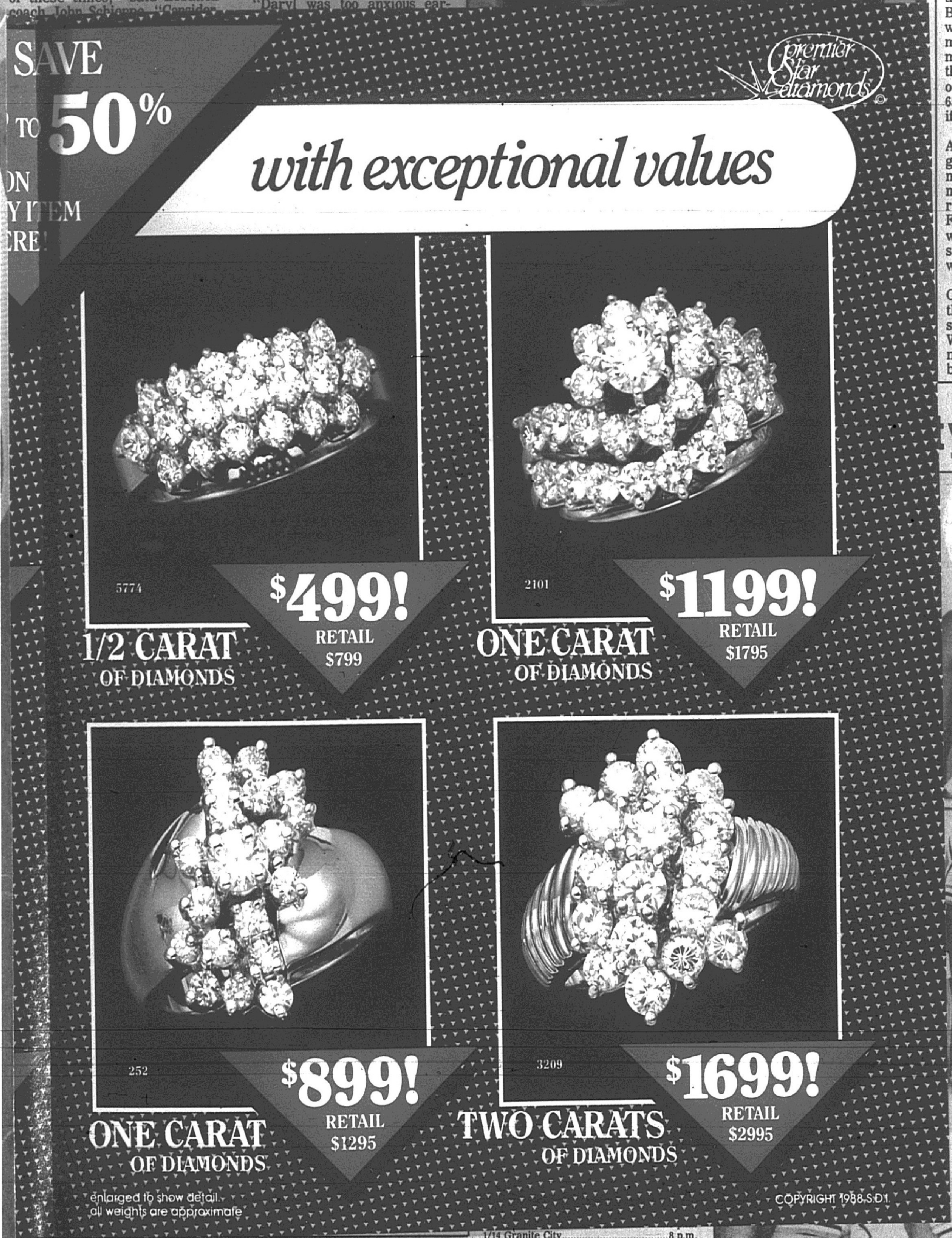

ty, s

Garland not too concerned

1/14 Granite City....8 p.m.
1/17-21 Belleville East Tournament
1/24 LEBANON....8 p.m.
1/27 Okawville....8 p.m.
1/28 PINCKNEYVILLE....8 p.m.

mpanies romised e repairs s, said ions are " Bake aRouch

whether they meet consumer protection goals, and whether the laws should be kept, changed or repealed.

The commission will also continue to exchange ideas and

os

an

Naisbitt "Mega e projec anchising d offere eap. chise fe y royalt of gros marketing vertising chise fe rcent roy aworks' i receive that i a prove ng plan peration ery face business intervie eep accu tain repu

here's n s. hat all i into it ' says Ar ht a Mar d. chisees t company hands-o ess befor re. s (24 ar opment i o to thre im daily ix month

ccountant s from 75 hem, the blems an ve action group o

Met

us directl est thing." ney, Clyd body know used as g remove like th t it." elores Lys resents th stence th able to th ayers. Sh st 2½ year

Devils get tough opening win

By Dave Whaley
Executive sports editor

SCORING				
VENICE	19	14	17	20—70
LEBANON	15	17	22	11—65

VENICE: Claggett 17 (3 3-pointers), Jackson 17, King 14, Parram 9 (1 3-pointer), Buford 4 (6 assists), Miller 3, Johnson 2, White 2, Wise 2. FG-30/59 (4 3-pointers), FT-6/13, PF-9.

LEBANON: Formoso 21 (3 3-pointers), Schieppe 17 (1 3-pointer), Brooks 11, Ogden 8 (1 3-pointer), Missey 6, Gilmore 2. FG-29/72 (5 3-pointers), FT-2/9, PF-13.

LEBANON — The Red Devils' season got off to a terrible start Tuesday. But they won anyway.

Fortunately, the terrible start only lasted 5½ minutes. With 2:30 left in the first quarter, the Devils trailed Lebanon 15-4. A Clinton Harris timeout, some big-time half-court pressure and an 18-0 spurt put the Devils in the lead. Things bounced back and forth the rest of the night, but Venice emerged with a 70-65 victory.

"I felt we should have played much better," said Harris. "We've had good practices almost every day. But we didn't do things tonight we've been doing in practice. But we settled down enough to win."

It was the latest in a string of excellent games the Devils and Greyhounds have played in recent years. And like most of the rest, the Devils came out on top.

"We're going to beat them one of these times," said Lebanon coach John Schieppe. "Considering it was their first game, Venice held their compusure very well at the end. Venice is Venice. They're always very tough."

It was time to get tough after Lebanon's early assault. Tony Formoso, who paced the Greyhounds with 21 points, nailed a three-pointer and followed with another bucket to make it 15-4. To make matters worse, Venice leader Daryl Jackson went to the bench with 3:35 left in the first quarter with his third foul.

"I just told them to slow down and take their time," Harris said of the timeout.

On the contrary, the Red Devils stepped up the pace considerably and left the Greyhounds in the dust. Six straight Lebanon turnovers led to Venice's 18-0 spurt with Jackson on the bench. Erwin Claggett and Deves Parram nailed three-pointers and Hosea King went inside for a pair of buckets as the Devils took a 19-15 lead at the end of the quarter.

It was 22-15 before the Greyhounds (1-2) finally scored again.

"We just got confused a little with their half-court pressure," said Schieppe. "That can happen against these guys."

After that, the game remained close, with 10 lead changes the rest of the way. Claggett, the sophomore who tied for top scoring honors with 17 points, nailed a three-pointer in the final seconds of the first half for a 33-32 Venice lead.

Lebanon held a 45-42 lead in the third quarter when the 6-5 Jackson finally returned.

"Daryl was too anxious early," said Harris. "He got in early foul trouble and I didn't want him to get his fourth foul. Taking him out let the others know they needed to pick up the slack."

They did that very well, but Jackson picked up the slack himself when he returned, getting 15 of his 17 points in the final 13 minutes. He made 8 of 12 from the field, most on his deadly turnaround bank shot. But Formoso's three-pointer helped the Greyhounds take a 54-50 lead after three quarters.

"Those weren't high school three-pointers they were making," said Harris. "Those were NBA three-pointers. And they beat us badly on the boards. When they were missing the three-pointers, they were almost always getting one or two more chances. I don't want to take anything away from Lebanon. They're going to win a lot of games."

"We went to the boards very well," said Schieppe. "But as the game progressed we didn't shoot that well. I don't know if we got tired or if their defense got to us."

Lebanon made only 29 of 72 shots and was only 2 of 9 from the free-throw line.

Jackson gave the Devils the lead for good with 2:25 left at 66-65. The Greyhounds missed their last seven shots, including two wild three-pointers by Formoso in the final minute. His final one, with Venice leading 68-65, was an unnecessarily hurried one with 10 seconds left that was an airball. Jackson rebounded and Parram nailed two free throws with seven seconds left to ice it.

"We knew the worst they could do was tie it at the end," Harris said. "We didn't want to foul and give them a four-point play. We won, but I'm not satisfied."

"At least we showed a lot better than the first game in their gym last year (when the Devils shredded the Greyhounds 105-54)," said Schieppe. "They knew we were in the gym tonight."

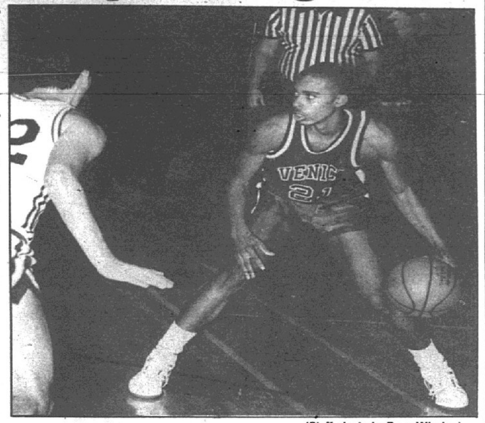

(Staff photo by Dave Whaley)

DEVES PARRAM looks for an opening while being guarded by Lebanon's Tony Formoso.

Pawlak's late FTs lift Lady Warriors

By Gary King
Staff writer

SCORING				
COLLINSVILLE	08	06	13	15—42
GRANITE CITY	11	07	10	16—44

COLLINSVILLE: Stinchfield 19, Casillas 13, Brown 4, Hanvey 4, Judge 2. FG-20, FT-2, PF-15.

GRANITE CITY: Pawlak 14 (6 steals), Cavaness 13, Lenzi 6, Bequette 5, Meyenburg 4, Cline 2. FG-16, FT-12, PF-9.

GRANITE CITY — If it was a steak, Lady Warrior coach John Hutchings would've sent it back and asked that it be cooked longer. If it was a Christmas present, Hutchings would've asked for the receipt. If it was a fish, it wouldn't have weighed enough to keep.

No, the Lady Warriors' 44-42 win over the Collinsville Kahoks on Tuesday was hardly a Perfect 10, hardly a Rembrandt.

Dramatic, yes. Stirring, yes. A definite confidence-builder. And a win, for Pete sakes. But a pretty win? Nope. In fact, as wins go, this one was ugly enough to make a train take a dirt road.

"I guess we're not in a position to complain about wins," Hutchings said after the Warriors evened their record at 2-2 (1-1 in Southwestern Conference play). "We just need to take them however we can get them. But that was really an ugly, ugly win. We just made too many mistakes. We tried to make too many things happen that weren't there. When we beat Assumption on Monday night, we shot about 65 percent. Tonight, we're lucky if we shot 30 percent."

But enough about substance. After all, what Tuesday night's game lacked in appearance, it more than made up for with dramatics. The game itself sort of resembled something out of Freddie Krueger, but the ending was truly a classic, something straight out of Norman Rockwell.

With 57 seconds left, Granite City's Jennifer Cavaness fouled the Kahoks' Jamie Casillas, who sank a free throw to cut the Warrior lead to 40-38. Casillas missed her second free throw, but Collinsville's Cheryl Stinchfield pulled down an offensive rebound and sank a short jumper to stalemate matters at 40-40.

Cavaness appeared to have put Collinsville on the rocks when she sank a short-range jumper with 21 seconds left to help Granite City regain its two-point edge, but the Lady Kahoks quickly answered the call with another Casillas bucket to tie the score at 42-42 with 13 seconds left.

In an effort to scrounge one final shot, Granite City's Kim Pawlak rushed the ball across half court. With four seconds left, and Pawlak trying desperately to find an open teammate, the bottom fell out of the Kahoks' comeback hopes when Cathy Brown was whistled for a foul.

Pawlak, who scored a game-high 14 points for Granite City despite a dismal 4 for 18 shooting performance, sank both free throws to sew up the victory for Granite City. Collinsville fell to 1-4 (0-2 in SWC play) with the loss.

"That wasn't a very smart foul we committed there at the end, but it didn't cost us the ballgame," said Kahok coach Paul Harrington. "We missed some easy shots inside, and we were probably a little tentative in the first half.

"But I was proud of our effort in the second half. We're so close to being a good ballclub, but it's just tough to get over the hump. We held Granite City for

(See GIRLS, Page 4D)

All three area boys cage teams play home openers

By Dave Whaley
Executive sports editor

Weekend preview

All three Tri-Cities high school basketball teams will be in action on the same weekend for the first time this season.

The Granite City Warriors (4-2) open Southwestern Conference play Friday at Belleville East at 8 p.m. The Lancers are 2-1 with wins over Mater Dei and Belleville West and a loss to Carbondale. East is led by Forry Wells (18.0 points per game) and Bernell Love (14 per game).

The Warriors will finally come home Saturday for the home opener at 8 p.m. against Wood River. The Oilers are 2-1 and have four players — Mike Oxford, Chris Zupan, Brady Davis and Brock Hendricks — averaging in double figures.

The Warriors are paced by junior Matt Cook, averaging 15.5 points. His three-point shooting percentage (44 percent) is higher than his overall shooting percentage (40 percent). Cook is 26 of 59 from three-point range, but only 6 of 21 (29 percent) from two-point range. Cook is fourth in the area in three-point shooting, averaging 4.3 successful attempts per game.

John VanBuskirk is averaging 11.7 points and 5.3 rebounds. Kory Burton is off to a good start, averaging 11.5 points and 6.9 rebounds. Jeff Schaefer (11.1) and Mike Wilkinson are also averaging in double figures. All the starters are in double figures in points and all except Cook are averaging at least five rebounds.

Wilkinson, Schaefer and Cook are all shooting better than 70 percent from the free-throw line. Schaefer and Wilkinson are both shooting at least 50 percent from the field.

The Madison Trojans open the season on Friday at Alton at 8 p.m. and open at home Saturday against Hillsboro at 8 p.m.

Alton is 2-0 and averaging 84 points per game. They topped Cahokia 85-65 and Althoff 83-65 last weekend. The Redbirds are led by Kevin Caldwell, who is averaging 24.5 points. Joe Vann is averaging 19.5 points.

The Redbirds, like the Trojans, don't have much size, but it should be a fast-paced game.

The Venice Red Devils (1-0) open at home Friday at 7:30 p.m. against O'Fallon Tech.

O'Fallon Tech's top returning scorer is senior Lee Henderson, who averaged 13.0 points per game last year, when Tech was 12-10, 8-2 in the Magnet High League.

The Lady Warriors (2-2) go for their third straight win tonight at home against Riverview Gardens (3-20 last year). Jennifer Cavaness, the Warriors' 6-2 junior center, is fourth in the metro east in scoring (19.5 points per game) and first in rebounding (14.3). Junior guard Kim Pawlak is sixth in scoring (18.8).

Garland not too concerned about grapplers' slow start

By Dave Whaley
Executive sports editor

Warrior wrestling

Chris Hankins (103)	3-1
Mark McKechan (103)	0-2
Ryan King (103)	0-1
Todd Hutchinson (112)	4-3 (3 pins)
Bryan Pritchett (119)	7-0 (3 pins)
Brent Davis (125)	7-0 (7 pins)
Chris Hoffstot (130)	1-3
Hoffstot (135)	0-1
Scott Wilson (130)	1-1
Wilson (135)	0-1
Gary Bazzell (135)	1-0 (1 pin)
Terry Noud (135)	1-3
Noud (145)	1-2
Rich Fenoglio (140)	3-1
Doug Norton (140)	1-2 (1 pin)
Chris Mercer (145)	1-3
Mercer (152)	0-3
Russ Buchek (152)	0-4
Dan Grayson (160)	4-3 (2 pins)
Grayson (171)	1-0 (1 pin)
Brad Massey (171)	2-1 (2 pins)
Bryan Neidhardt (171)	0-3
Larry Hahne (189)	4-2 (3 pins)
William Moss (275)	1-5-1

GRANITE CITY — So, the season isn't exactly off to a roaring start for the Warrior wrestlers. But Mike Garland is not overly concerned.

"We're still trying to get all our guys back healthy and getting everybody to make weight," said Garland. "Even though we've lost five matches, most have them have been by 10 points or less. If you stick Jerold Moss and Dale Hutson in there, they can make up the difference."

Indeed, a 43-27 loss to Edwardsville was the Warriors' only defeat by more than 10 points. Moss, who figures to be the 130-pound wrestler, is out for a few more weeks with a separated shoulder. Hutson, the heavyweight, is still fighting to make weight. Garland is hoping he'll be ready for two dual meets this week.

The Warriors travel to Civic Memorial (Bethalto) on Thursday and to East St. Louis on Friday.

(See WRESTLING, Page 4D)

Trojans face eligibility, schedule trouble

By Mike Blackshere
Correspondent

MADISON — December in Madison is different than it used to be a few years back. The basketball season is upon us, but there is no pre-season talk of a trip to Champaign in March.

The pre-season talk at Madison High School is about eligibility, and the Trojans already have enough to worry about without worrying about eligibility.

There is a new varsity coach, Al Collins, so the players and assistant coaches will have to go through the transition of getting used to the new head man.

"We are going to have some eligibility problems this year," Collins said. "But I am glad we are concentrating on academics, even though it will hurt the team. It is very obvious that our kids aren't going to make it unless they get serious with the books.

"However, if we can eventually get everyone eligible, we should be a force."

Collins will be very familiar with most of his players since he has been Madison's eighth grade coach for years. But every coach is different and the team will have to adjust to Collins, which may take some time.

It is not surprising to most that Madison will have a new head coach this year. There is a lot of pressure on the Trojan coach to win. Collins is the third man to run the program since Larry Graham left Madison and took over at SIUE five years ago.

The Trojans' previous two head coaches, Rodney Watson and Rich Essington, lasted two years each before they moved on. In 1985, Watson took the Trojans to Champaign in his first year where they lost to Chrisman 73-62 in a quarterfinal game.

The Trojans have not won a regional since then, and their fans long for the days when Madison was a perennial Illinois Class A power. The fans all remember the state championships in 1977 and 1981 and it is starting to seem like that was a long time ago.

So what is this talk about eligibility?

Apparently, some of the Trojans have spent a lot more time hitting jumpers than hitting the books, and two of Madison's projected starters are academically ineligible. Aaron Jones, a 6-5 senior, and Andre Mayes, a 5-10 sophomore, are probably Madison's most capable scorers, but they will remain on the sidelines until at least January 14.

This is an especially painful loss since only one of last year's starters returns. Jessie Leonard, a 5-9 senior, is the lone returning starter.

The Trojans went 20-8 last year but the core of that team — Quincy Williams, Clarence Wil-

(See TROJANS, Page 4D)

Albert Collins

Schedule

12/9 Alton	8 p.m.
12/10 HILLSBORO	8 p.m.
12/16 EDWARDSVILLE	8 p.m.
12/20 ESL ASSUMPTION	8 p.m.
12/23 Venice	8 p.m.
12/26-31 Collinsville Tournament	
1/6 Cahokia	8 p.m.
1/7 EAST ST. LOUIS	8 p.m.
1/14 Granite City	8 p.m.
1/17-21 Belleville East Tournament	
1/24 LEBANON	8 p.m.
1/27 Okawville	8 p.m.
1/28 PINCKNEYVILLE	8 p.m.
1/31 VENICE	8 p.m.
2/3 Jacksonville	8 p.m.
2/4 Mater Dei (Superfan Shootout)	TBA
2/11 Belleville East	8 p.m.
2/14 Waterloo Gibault	8 p.m.
2/17 Teutopolis	8 p.m.
2/18 CAHOKIA	8 p.m.

Home games in ALL CAPS.

(Staff photo by Dave Whaley)

THE PROJECTED TOP SIX players for the Trojans when they open the season tomorrow in Alton are, front row left to right, Jessie Leonard, Brennan Wimberly and Tim Smith; back row left to right, Chris Griggs, Federico Walker and Antonio Smith.

Bowland junior bowlers place, win scholarships

Ten bowlers representing the Bowland Junior Leagues made the finals in the Junior Archway tournament held Nov. 11-13 at Village Bowl in Cahokia.

Taking first place in the Majors Division (average of 150 or better) was Mark Chapman, the son of Jackie and Gerry Chapman of Granite City. Chris Hildreth, son of Gary and Bev Hildreth of Granite City, took second. Jason Wonders, son of John and Glendene Wonders, took eighth.

Stacy Kukuljan took second place in the Classic Division, which includes bowlers with an average of 170-185. Stacy is the daughter of Denny and Judy Kukuljan.

Jim Luden placed first in the Masters Division (185 or better) as he rolled a perfect game during tournament play. Bruce David Jr. picked a 7-10 split and took second. He is the son of Bruce and Debbie David. Stacy Jackson, son of Wanda and Tony Jackson, placed third. Scott Mann, son of Connie and Bill Mann, was fourth; Doug Buehrer, son of Dave and Patti Buehrer, was fifth; John Coziar, son of John and Jan Coziar, was eighth.

Buehrer wins scholarship

Doug Buehrer won a $775 scholarship by defeating Scott Rains of Moline in the Illinois Junior Amateur Tour tournament held at Algonquin Lanes in Algonquin, Ill. on Nov. 27.

Buehrer, a sophomore at Granite City High School, averaged 222 in the semifinals and rolled a 216 to beat Rains 216-203.

Mann, 18, a student at BAC, finished fourth and came home with an $850 scholarship. Luden, 20, also a student at BAC, won a $175 scholarship in the semifinals. The IJAT offer young bowlers a $175 scholarship for stringing seven strikes in a row.

Telecast of the tournament will take place in late January on Cencom.

To bowl in the IJAT, an individual must be under 21 and hold either and ABC or WIBC sanction card. The next IJAT tournament will be in Elgin on Jan. 7-8. Bowland Lanes will be hosting a qualifying tournament for the IJAT in February. Anyone interested in bowling in these tournaments may call Bowland Lanes for further information at 931-0505.

NOTES: Randy Choat of Granite City bowled the 16th 300 game of his career on Sunday at Strike & Spare Lanes in St. Louis. Choat had a 792 series. He was also voted to the first team of the all-Missouri Gateway Intercollegiate Bowling Conference as a representative of Maryville College.

VETERANS DAY CHAMPS: The Granite City Raiders won the Veterans Day indoor soccer tournament held in Springfield on Nov. 11-13. The Raiders tied the Springfield Strikers 1-1, defeated the Bloomington Lions 6-1, beat Springfield TCSC 5-2 and knocked off the Springfield Strikers 5-2 in the championship game. Each boy was presented with a blue ribbon and first-place medal for his effort. Team members include, front row from left, ballboy Lenny Wilson, goalie Chad Williams, ballboy Jeremy Champion and ballboy Patrick McKechan. Second row from left, Greg Sturdivant, Travis Mills, Matt Wilson, Matt Little, Brad Ervay, Mike Withers and Ryan Nenninger. Third row from left, Nick Novacich, Kevin Champion, Jon Reader, Steve Gebhart, Brad Graves, John Nizinski and Scott Nemeth. The team is coached by Bob Little, Mike Graves, Curt Champion and Jack Williams. The team is a member of the Quad-Cities Soccer Association.

Scoreboard

BOWLAND SCORES

Dec. 1

Thursday Delights

Boys high series

Joey Byrd....367
Thatcher Vaughn....218
Ryan Moenster....154

Boys high game

Mike Worthen....99
Adam Tanase....79

Girls high series

Tiffany Gubser....306
Kristi Reader....247
Beth Goclan....212

Girls high game

Sarah Johnson....107
Melissa White....86
Andrea Knox....79

Dec. 3

Bantam Division

Boys high series

Tom Partl....369
Timothy Wallace....256
Terry Kreher....186

Boys high game

Paul Kacera....106
Scott Johnson....106
Eric Burkey....94
Greg Kibler....82

Girls high series

Christina Greathouse....244
Erin Graham....221
Katie Serano....205

Girls high game

Tiffany Harris....97
Kimberly Greer....79
Shena Scrum....67

Prep Division

Boys high series

Shane McCallister....419
Wayne Hagopian....419
Eric Vallo....388
Christopher Roady....380

Boys high game

Robert Brooksher....155
Eric Mertz....147
Timothy Harris....135
Doug Jones....135

Girls high series

Tammy Mendenhall....477
Crystal Timmons....395
Catherine Gregory....305

Girls high game

Theresa Dames....154
Amanda Timmons....136
Valerie Matlock....115

Junior Division

Boys high series

Keith Hendricks....445
David Love....413
Chris McMillian....404

Boys high game

Jason Rumpf....191
Dale Newberry....172
Christopher Hensley....160

Girls high series

Christy Farris....479
Darla Bauer....409
Heather Carr....349

Girls high game

Lisa Cherry....162
Angie Franko....143
Mandy Bradbury....125

Major Division

Boys high series

Doug Buehrer....717
Sean Hay....606
Todd Neel....605

Boys high game

Bruce David....267
Scott Mann....245
Jason Stroud....218

Scratch League (4 games)

Boys high series

Doug Buehrer....970
Jason Stroud....826
Bruce David....810

Boys high game

David Dunlap....266
Robert Brooksher....255
Jason Wonders....212

Girls high series

Stacy Kukuljan....676

Girls high game

Terri Johnson....168

Saturday Afternoon Juniors

Boys high series

Paul Roan....378
Joshua McCunney....292
Danny Dothage....287

Boys high game

Tim Parker....135
Bryan Jones....125
David Cook....113

Girls high series

Katherine Gregory....279
Jaime Sommers....235
Angela Sanchez....123

Girls high game

Jaime Harper....109
Lisa Johnson....55
Emily Worthen....50

Bump N Bowl

Boys high series

Eric Worthen....173
Justin Sommers....161
Kyle Graham....145

Boys high game

Jonathan Costello....103
Timmy Frost....76
Eric Cromer....75

Girls high series

Camille Sanders....167
Stacie Foster....155
Brittany Dean....117

Girls high game

Janice Gaudreault....93
Lindsay Foster....73
Tiffany Sanders....59

Dec. 4

Sunday Youth Adult

Boys high series

Keith Hendricks....518
Robert Brooksher....490
Jeffery Winn....419

Boys high game

Daniel Dover....185
Derek Strong....164
Dennis Johnson Jr....157

Prep basketball stats

OFFENSIVE LEADERS

School, Record	Avg.
Assumption (2-0)	96.0
Red Bud (2-0)	90.0
Alton (2-0)	84.0
Calhoun (1-2)	77.3
Wesclin (2-0)	76.5
Columbia (1-0)	76.0
Lincoln (4-0)	74.5
Bunker Hill (2-1)	74.0
Highland (3-2)	73.2
Piasa SW (4-0)	71.8
Metro East (4-2)	67.5
Lebanon (0-1)	67.0
Gibault (1-1)	66.5
Dupo (3-0)	66.0
Triad (0-5)	65.5
Cahokia (1-1)	65.0
E. St. Louis (3-1)	64.0
Civic Memorial (4-1)	64.0
Carrollton (1-2)	62.3
Valmeyer (2-1)	62.0
Belleville E. (2-0)	60.5
Collinsville (2-1)	60.0
GRANITE CITY (4-2)	59.8
Freeburg (0-1)	59.0
Edwardsville (2-1)	58.7
Wood River (1-1)	58.5
Mater Dei (2-2)	57.3
Althoff (1-2)	56.0
O'Fallon (2-1)	55.0
Belleville W. (0-3)	55.0
Marquette (1-1)	54.0
Jerseyville (1-1)	54.0
Brussels (1-3)	50.8
Mascoutah (0-2)	50.5
Waterloo (0-1)	44.0
Roxana (0-2)	38.0

Schedule

Thursday, Dec. 8

GIRLS BASKETBALL: Riverview Gardens at Granite City, 7:30 p.m.
Madison at Freeburg, 6:30 p.m.
WRESTLING: Granite City at Civic Memorial, 6:15 p.m.

Friday, Dec. 9

BOYS BASKETBALL: Granite City at Belleville East, 8 p.m.
O'Fallon Tech at Venice, 7:30 p.m.
Madison at Alton, 8 p.m.
WRESTLING: Granite City at East St. Louis, 8 p.m.

Saturday, Dec. 10

BOYS BASKETBALL: Wood River at Granite City, 8 p.m.
Hillsboro at Madison, 8 p.m.

Monday, Dec. 12

GIRLS BASKETBALL: Belleville Althoff at Madison, 6 p.m.
HOCKEY: Lindberth at Granite City, 8:30 p.m.

Tuesday, Dec. 13

BOYS BASKETBALL: East St. Louis Lincoln at Venice, 7:30 p.m.
GIRLS BASKETBALL: Granite City at Belleville East, 8 p.m.

Scores

Friday, Dec. 2

BOYS BASKETBALL: Granite City 72, Triad 68 (OT)
WRESTLING: Roxana 37, Granite City 30

Saturday, Dec. 3

BOYS BASKETBALL: Granite City 50, Hazelwood East 42
WRESTLING: Granite City 58, Peoria Central 12
Bloomington 36, Granite City 26
Pekin 28, Granite City 30

Monday, Dec. 5

GIRLS BASKETBALL: Granite City 80, East St. Louis Assumption 27
Madison 56, Alton Marquette 22
HOCKEY: Hazelwood Central 7, Granite City 2

Tuesday, Dec. 6

BOYS BASKETBALL: Venice 70, Lebanon 65
GIRLS BASKETBALL: Granite City 44, Collinsville 42

Standings

Southwestern Conference
Boys basketball

Team	Conf. W	Conf. L	Total W	Total L
Belleville East	1	0	2	1
Alton	0	0	2	0
GRANITE CITY	0	0	4	2
East St. Louis	0	0	3	2
Collinsville	0	0	2	3
Belleville West	0	1	0	3

Southwestern Conference
Girls basketball

Team	Conf. W	Conf. L	Total W	Total L
Belleville West	2	0	6	0
Belleville East	2	0	4	0
Alton	1	1	3	2
GRANITE CITY	1	1	2	2
Collinsville	0	2	1	4
East St. Louis	0	2	1	5

DEFENSIVE LEADERS

School, Record	Avg.
Assumption (2-0)	41.0
Valmeyer (2-1)	42.0
Jerseyville (1-1)	43.5
Collinsville (2-1)	45.0
Red Bud (2-0)	45.0
O'Fallon (2-1)	48.0
Bunker Hill (2-1)	48.3
Belleville E. (2-0)	49.0
Edwardsville (2-1)	50.3
Mater Dei (2-2)	50.8
Wood River (1-1)	51.0
E. St. Louis (3-1)	51.3
Dupo (3-0)	52.3
Wesclin (2-0)	54.0
Althoff (1-2)	55.0
Metro East (4-2)	55.0
GRANITE CITY (4-2)	56.2
Carrollton (1-2)	56.7
Roxana (0-2)	59.5
Piasa SW (4-0)	60.3
Alton (2-0)	60.5
Lincoln (4-0)	60.5
Marquette (1-1)	61.0
Mascoutah (0-2)	61.0
Civic Memorial (4-1)	61.2
Lebanon (0-1)	63.0
Cahokia (1-1)	63.5
Freeburg (0-1)	66.0
Highland (3-2)	67.4
Belleville W. (0-3)	68.0
Triad (0-5)	69.0
Columbia (1-0)	70.0
Waterloo (0-1)	72.0
Gibault (1-1)	72.5
Calhoun (1-2)	78.0
Brussels (1-3)	79.0

INDIVIDUAL LEADERS
SCORING

Player, School	Pts.	Avg.
Cuonzo Martin, Lincoln	121	30.3
Larry Wynn, Cahokia	59	29.5
Paul Lusk, Wesclin	58	29.0
Tony Formoso, Lebanon	29	29.0
Kevin Neff, Gibault	54	27.0
Tim Pace, Collinsville	49	24.5
Kevin Caldwell, Alton	49	24.5
Joe Brown, Dupo	71	23.7
Corey Steibel, Red Bud	46	23.0
Jones, Bunker Hill	68	22.7
Chad Michael, Highland	112	22.4
Charlie Booth, Calhoun	67	22.3
Todd Wolfmeier, Clmbia.	22	22.0
Danny Serkin, Althoff	64	21.3
Steve Myers, CM	100	20.0
Josh Lanter, Freeburg	20	20.0
Todd Kunz, Piasa SW	79	19.8
Kyle Price, Carrollton	59	19.7
Joseph Vann, Alton	39	19.5
Bernard Bull, MELH	112	18.7
Keith Bridges, Triad	74	18.5
Brent Brede, Wesclin	37	18.5
Derek Dunham, J'ville	37	18.5

REBOUNDS (Total, Avg.) —— Ian Stanback, Assumption, 41, 20.5; Bernard Bull, Metro East, 85, 14.2; Cuonzo Martin, Lincoln, 56, 14.0; Joe Brown, Dupo, 42, 14.0; Paul Lusk, Wesclin, 25, 12.5; Dax Determan, Roxana, 25, 12.5; Kevin Schmoll, Red Bud, 25, 12.5; Ronald Scott, Assumption, 25, 12.5; Rob Harris, Edwardsville, 36, 12.0; Monteff Dixon, Assumption, 23, 11.5; Vincent Jackson, Lincoln, 45, 11.3; Kyle Price, Carrollton, 32, 10.7; Kevin Neff, Gibault, 21, 10.5; Phillip Wynn, Cahokia, 21, 10.5; Jason Stockmann, Mater Dei, 39, 9.8; Chris Schmieg, Red Bud, 19, 9.5; Travis Turley, O'Fallon, 28, 9.3; Dave Sherrad, Edwardsville, 27, 9.0; Larry Wynn, Cahokia, 18, 9.0; Dan Allan, O'Fallon, 26, 8.7; Jason Schnettgoecke, Carrollton, 26, 8.7; Russell, Marquette, 17, 8.5; Rick Newman, Calhoun, 25, 8.3; Danny Serkin, Althoff, 25, 8.3.

3PT FG (Made, Avg Made/Game) —— Ken May, Columbia, 6, 6.0; Todd Wolfmeier, Columbia, 5, 5.0; Steve Myers, Civic Memorial, 22, 4.4; MATT COOK, GRANITE CITY, 26, 4.3; Keith Bridges, Triad, 14, 3.5; Rick Bayer, Dupo, 10, 3.3; Dan Biegler, Belleville W., 9, 3.0; Marty Lowry, Columbia, 3, 3.0; Mike Wilson, Civic Memorial, 13, 2.6; Brent Brede, Wesclin, 5, 2.5; Derek Bircher, Highland, 12, 2.4; Carl Sauget, Valmeyer, 7, 2.3; Tim Taylor, Valmeyer, 6, 2.0; Mike McCarthy, Valmeyer, 6, 2.0; Damon Mason, Assumption, 4, 2.0; Davis, Waterloo, 2, 2.0; Pio trowski, Bunker Hill, 5, 1.6; Bryan Haake, Mater Dei, 6, 1.5; Dax Determan, Roxana, 3, 1.5; Brad Brown, Jerseyville, 3, 1.5; Tim Meyer, Gibault, 3, 1.5; John Birchler, Gibault, 3, 1.5; Larry Wynn, Cahokia, 3, 1.5; Maurice Horton, Assumption, 3, 1.5.

FREE-THROW PERCENTAGE —— Aaron Oliver, O'Fallon, 1.000; Joseph Vann, Alton, 1.000; Mike Brink, Wesclin, 1.000; Muenner, Mascoutah, 1.000; Craig Range, Gibault, 1.000; Paul Kayser, Triad, .923; Shaun Watson, Piasa SW, .916; Donnie Martin, Metro East, .909; Jon Hoelscher, Mater Dei, .909; Ken Conner, O'Fallon, .888; Mike McCarthy, Valmeyer, .888; Scott Germain, Columbia, .888; B.C. Perry, Althoff, .875; Don Eddy, Triad, .875; Donald Appleton, E. St. Louis, .875; Kurt Muskopf, Belleville W., .875; Tim Range, Collinsville, .875; Robinson, Bunker Hill, .866; Jeff Wollenweber, Carrollton, .857; Chuck Powell, Piasa SW, .857.

ASSISTS (Total, Avg.) —— Maurice Horton, Assumption, 22, 11.0; Scott Germain, Columbia, 9, 9.0; Charlie Booth, Calhoun, 23, 7.7; Paul Lusk, Wesclin, 15, 7.5; Craig Stellhorn, Red Bud, 15, 7.5; Jay Cryder, Highland, 36, 7.2; Mike McCarthy, Valmeyer, 20, 6.7; Damon Mason, Assumption, 13, 6.5; Monteff Dixon, Assumption, 13, 6.5; Mark Little, Edwardsville, 19, 6.3; Jason Heien, Edwardsville, 19, 6.3; Paul Johnes, Marquette, 11, 5.5; Jonathon Denney, Civic Memorial, 27, 5.4; Markert, Dupo, 16, 5.3; Rick Bayer, Dupo, 16, 5.3; Walters, Marquette, 10, 5.0; Nick Hill, Cahokia, 10, 5.0; Todd Grigg, Piasa SW, 19, 4.8; Rico Slyvester, Lincoln, 19, 4.8; Chuck Powell, Piasa SW, 14, 4.7; B.C. Perry, Althoff, 14, 4.7; Greg Braun, Red Bud, 9, 4.5; Derek Bircher, Highland, 22, 4.4; Chris McKinney, Lincoln, 17, 4.3.

STEALS (Total, Avg.) —— Maurice Horton, Assumption, 15, 7.5; Cuonzo Martin, Lincoln, 26, 6.5; Greg Braun, Red Bud, 12, 6.0; Dave Sherrad, Edwardsville, 15, 5.0; Monteff Dixon, Assumption, 10, 5.0; Marty Lowry, Columbia, 5, 5.0; Maurer, Waterloo, 4, 4.0; Mike Wilson, Civic Memorial, 19, 3.8; Joe Brown, Dupo, 11, 3.7; Steve Earnhart, Civic Memorial, 18, 3.6; Donald Appleton, E. St. Louis, 14, 3.5; Dax Determan, Roxana, 7, 3.5; Charlie Booth, Calhoun, 10, 3.3; Markert, Dupo, 10, 3.3; B.C. Perry, Althoff, 10, 3.3; Brent Goeble, Mater Dei, 13, 3.3; Jay Cryder, Highland, 15, 3.0; Mark Little, Edwardsville, 9, 3.0; Johnson, Dupo, 9, 3.0; Piotrowski, Bunker Hill, 9, 3.0.

GIRLS

OFFENSIVE LEADERS

School, Record	Avg.
Jerseyville (5-0)	63.4
Highland (3-0)	63.3
Mater Dei (2-1)	60.7
GRANITE CITY (2-2)	59.8
Wesclin (3-1)	57.8
Alton (2-1)	57.0
Belleville E. (4-0)	56.5
Columbia (3-2)	53.4
Belleville W. (5-0)	52.4
Edwardsville (3-3)	51.3
Civic Memorial (3-0)	48.3
Freeburg (1-2)	48.0
Carrollton (2-0)	48.0
Piasa SW (2-3)	47.6
Gibault (3-1)	47.0
Mascoutah (0-3)	45.0
Calhoun (3-4)	43.5
O'Fallon (5-0)	41.8
East St. Louis (1-4)	40.8
Assumption (0-4)	39.0
Marquette (4-1)	37.0
Cahokia (0-4)	35.5
Triad (1-3)	34.3
Collinsville (1-3)	31.5
Lincoln (0-1)	31.0
Althoff (2-2)	31.0
Bunker Hill (0-4)	30.5
Dupo (1-2)	30.0
Metro East (2-3)	27.4
Brussels (2-5)	26.0
Roxana (0-4)	22.0
Waterloo (2-3)	21.5
Wood River (0-2)	14.5

DEFENSIVE LEADERS

School, Record	Avg.
Metro East (2-3)	25.8
Marquette (4-1)	28.2
Highland (3-0)	30.3
Carrollton (2-0)	30.5
Civic Memorial (3-0)	31.0
Belleville W. (5-0)	34.0
Jerseyville (5-0)	34.2
Mater Dei (2-1)	35.3
Collinsville (1-3)	36.0
O'Fallon (5-0)	36.0
Waterloo (2-3)	38.8
E. St. Louis (1-4)	40.0
Wesclin (3-1)	40.3
Dupo (1-2)	43.0
Triad (1-3)	43.0
Piasa SW (2-3)	43.2
Gibault (3-1)	44.0
Roxana (0-4)	44.5
Belleville E. (4-0)	45.3
Columbia (3-2)	46.0
Althoff (2-2)	47.0
Edwardsville (3-3)	47.7
Alton (2-1)	48.3
Brussels (2-5)	48.5
GRANITE CITY (2-2)	48.8
Calhoun (3-4)	48.8
Bunker Hill (0-2)	52.5
Wood River (0-2)	52.5
Lincoln (0-1)	53.0
Freeburg (1-2)	56.3
Mascoutah (0-3)	59.7
Assumption (0-4)	60.0
Cahokia (0-4)	60.5

INDIVIDUAL LEADERS
SCORING

Player, School	Pts.	Avg.
April Ingrum, Columbia	124	24.8
M. Walters, Wesclin	83	20.8

(See STATS, Page 4D)

We've got the deals! We've got the cars!

'88 CHEV. CAPRICE 46xxx miles, loaded $8,995
'86 BUICK LESABRE 31,xxx miles $9,995
'86 MERCURY LYNX 4 Dr., 43xxx miles, auto, fully equipped $5,995
'85 CUTLASS T-Top V-8, 49,xxx miles $8,995
'85 CHRYSLER LEBARON 49,xxx miles $6,995
'85 PONTIAC PARISENNE Loaded $7,995
(5)'85 GRAND MARQUIS Your Choice $9,995

GREAT SELECTION TO CHOOSE FROM!
Top-of-the-line Lincolns, Purchased through Lincoln-Mercury's Exclusive Factory Auction!
$AVE THOUSAND$!

MERCURY LINCOLN
"FEATURING THE NEW LUXURY" MERKUR
Heritage LINCOLN MERCURY
RT. 159 @ BELT LINE ROAD COLLINSVILLE
344-3500

Christmas BOOT SALE

DAN POST $25 off
acme or dingo $10 to $20 off
Frenchy's LONDON SHOE SHOP WESTERN WEAR
125 W. Main Street, Collinsville, Illinois 62234
Phone (618) 345-9570

MEET THE EAST SIDE'S #1 FORD TEAM

JACK SCHMITT FORD WOULD LIKE TO WISH EVERYONE HAPPY HOLIDAYS! AND WE WOULD LIKE TO MAKE YOUR HOLIDAY EVEN HAPPIER WITH A #1 DEAL ON A NEW CAR OR TRUCK FROM THE EAST SIDE'S #1 FORD DEALER.

'89 ESCORT $149* PER MONTH WITH NO MONEY DOWN $6495

'89 RANGER S $169* PER MONTH WITH NO MONEY DOWN $7395
'89 AEROSTAR $279* PER MONTH WITH NO MONEY DOWN $12199
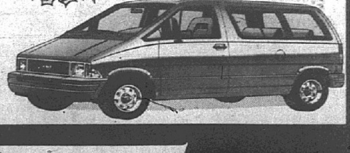
* BASED ON 60 MONTH, 13.5% A.P.R. EXCLUDES TAX, TITLE AND LICENSE

1823 Vandalia Collinsville, IL 344-5105
Jack SCHMITT Ford
245 S. Buchanan Edwardsville, IL 656-2585

NOVOTNY CHEVROLET
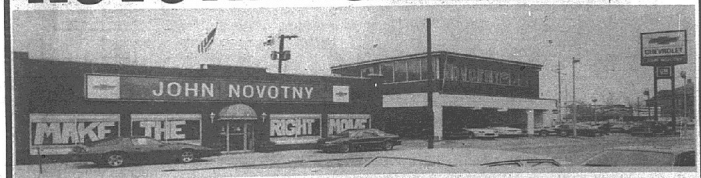

LARGEST SELECTION OF NEW & USED CARS and TRUCKS
GET YOUR BEST DEAL
WE WANT YOUR BUSINESS TODAY
WE WILL BEAT ANY BONAFIDE DEAL
SALES - LEASING - SERVICE - PARTS
"NOVOTNY HAS ALL THE RIGHT MOVES"
NOVOTNY CHEVROLET
AUTO LOCATION Niedringhaus & Madison Ave. Granite City 451-7913
TRUCK CENTER 4068 Nameoki Rd. Granite City 931-7913
Mr. Goodwrench
GM QUALITY SERVICE PARTS GM
GENERAL MOTORS CORPORATION

•Trojans

(Continued from Page 1D)

liams, Steve Sanders and Jason Briggs — has graduated. Collins is sure to have his work cut out for him this year.

This year's opening starting lineup will probably be comprised of Leonard, 5-8 senior Tim Smith, 6-0 sophomore Chris Griggs, 6-1 sophomore Antonio Smith and 6-3 sophomore Federico Walker. Sophomore Brennan Wimberly (5-4) will probably be used in a Spud Webb-like fashion, coming off the bench as a sparkplug.

"We don't have as much talent as some of the teams of recent years, but we still have a very tough schedule," Collins added. "Not only do we have Jones and Mayes ineligible, but now we have also lost James Haynes and Gerald Griggs, who probably would have been replacement staters."

Haynes, a 6-0 senior is suspended from school, and Griggs, a 6-2 junior, is injured.

The schedule is one of the toughest in the area, particularly for a Class A team with eligibility problems. Featured are Venice and Cahokia twice each, Alton, Edwardsville, East St. Louis Assumption, East St. Louis, Granite City, Lebanon, Okawville, Pinckneyville, Jacksonville, Mater Dei, Belleville East, Waterloo Gibault and Teutopolis. In addition, there is the Collinsville Holiday Tournament and the Belleville East Tournament in January. There literally are no breathers on the schedule.

"We will have to really work on our rebounding, because we don't have much size," Collins said. "We are small and quick, so we will run a little bit. But we have to stay under control. It may be a tough season, but I'm prepared to take some heat from the fans."

Of course, keep in mind that what is considered a down season in Madison is a pretty good season most other places.

•Girls

(Continued from Page 1D)

a while, but eventually their talent is going to come through."

Eventually, the Warrior talent came through. But it had to go a long way to find a victory. On the night, the Warriors shot only 34 percent from the field. Cavaness, the Warriors' 6-2 center, was held to 13 points and seven rebounds, while Stinchfield paced the Kahoks with 19 points inside.

"We just forced too many shots and tried to make things happen that weren't there," Hutchings said. "But we're lucky to come away from this thing with a win. When they started sneaking up to us, I thought we were gonna fall apart. But the girls hung tough. They didn't quit.

"I think if we can iron some of the kinks out, we'll be OK."

•Wrestling

(Continued from Page 1D)

"Dale was at 289 and we're hoping we can get him down to 275 by (today)," Garland said. "When you're facing teams like Bloomington, Pekin and Roxana, you had better be at full strength if you want to compete."

Still, the Warriors are 2-5, so Garland is far from completely satisfied.

"I'm not completely not worried," he said. "We're still trying to find the right chemistry. I'm like Whitey Herzog, with a different lineup every time out. We've had some kids wrestling varsity early in the year who were at Coolidge and Grigsby (junior high schools) last year. This is a big step up."

Five freshman have already wrestled in varsity matches and have a combined record of 2-13.

"But guys like Chris Hoffstot, Russ Buchek, Doug Norton, Ryan King and Mark McKechan are the future of this program and they have good potential," Garland said of the freshmen.

Senior Rich Fenoglio returned last weekend and won three of four matches in the 140-pound division. That was a big step toward solidifying the lineup.

"And it really helped having Chris Hankins move down to 103 (where he went 3-1 last weekend)," said Garland. "Hankins, Todd Hutchinson, Bryan Pritchett, Brent Davis, Fenoglio and Dan Grayson are solid for us. We know what they can do and now it's just a matter of who beats out who in the other weight classes."

Davis will find it hard to improve on his early-season performance. The two-time state qualifier is 7-0 with seven pins.

"Brent and Pritchett (also 7-0) have just been tremendous so far," said Garland.

The Warriors will face a Civic Memorial team tonight which won its own tournament last weekend. And the Eagles, who produced the illustrious Kristoff family, have a strong tradition. Friday's opponent, East St. Louis, always has a couple of outstanding individual performers.

"We're making do with what we have now and as we get the lineup straightened out we'll get better," said Garland.

•Stats

(Continued from Page 3D)

Jamie Schwear, E'ville	121	20.2
J. CAVANESS, GC	78	19.5
R. Williams, BE	77	19.3
KIM PAWLAK, GC	75	18.8
Kim Gresham, ESL	88	17.6
Lorie Lazar, Calhoun	100	16.7
D. Kampwerth, Highland	50	16.7
Lewis, Assumption	32	16.0
Amy Franklin, O'Fallon	63	15.8
Vetter, Carrollton	31	15.5
Julie Davis, Waterloo	46	15.3
Whitney, Freeburg	46	15.3
Vicki Schwab, Althoff	60	15.0
D. Wetzler, Mascoutah	45	15.0
Boeckmann, Mater Dei	43	14.3
Gina Frizzell, Alton	43	14.3
L. Kanallakan, J'ville	71	14.2
Stacy Mezo, Dupo	41	13.7
Lisa Korte, Belleville E.	54	13.5
Lurton, Carrollton	27	13.5
K. Thoroman, Piasa SW	67	13.4
Jayne McMath, Gibault	53	13.3

REBOUNDS (Total, Avg.) —— JENNIFER CAVANESS, GRANITE CITY, 57, 14.3; April Ingrum, Columbia, 63, 12.6; Amy Franklin, O'Fallon, 50, 12.5; Sharon Lewis, Alton, 36, 12.0; Michelle Walters, Wesclin, 47, 11.8; Donna Beilsmith, Bunker Hill, 44, 11.0; Sharon Kampwerth, Highland, 29, 9.7; Carol Kampwerth, Highland, 29, 9.7; Deanne Kosten, Metro East, 38, 9.5; Reflaye Williams, Belleville E., 37, 9.3; Lisa Fair, Marquette, 26, 8.7; Sara Schreiber, Edwardsville, 49, 8.2; Kim Gresham, E. St. Louis, 40, 8.0; Missy Baltz, Columbia, 40, 8.0; Pam Judge, Collinsville, 32, 8.0; Susan Poole, Wesclin, 24, 8.0; Robyn Wieneke, Brussels, 16, 8.0; Lisa Korte, Belleville E., 31, 7.8; Felicia Smith, Alton, 23, 7.7; Rolanda Frazier, E. St. Louis, 37, 7.4; Barb Letts, O'Fallon, 29, 7.3; Kelly Thoroman, Piasa SW, 36, 7.2; Amy Garrett, Piasa SW, 36, 7.2.

3PT FG (Made, Avg Made/Game) —— Toni Ables, Belleville E., 7, 1.7; Linda Peters, Wesclin, 6, 1.5; Teresa Sedelacek, Triad, 5, 1.2; Hemann, Mater Dei, 3, 1.0; Angie Rakers, Wesclin, 2, 0.5; Brandi Oller, Roxana, 2, 0.5; Stephani Jones, Bunker Hill, 2, 0.5; Tena Howald, Bunker Hill, 2, 0.5; ADRIENNE LENZI, GRANITE CITY, 1, 0.5; Vicki Kahl, Piasa SW, 2, 0.4; Jenny Barnett, Triad, 1, 0.3; Kyla Burd, Piasa SW, 1, 0.3; Meghen Kenney, Marquette, 1, 0.3; Whitney, Freeburg, 1, 0.3; Zoe Smith, Civic Memorial, 1, 0.3; Janell Hunt, Civic Memorial, 1, 0.3; Sharon Lewis, Alton, 1, 0.3; E.J. Matthews, Roxana, 1, 0.2; Luci Allen, O'Fallon, 1, 0.2; Anita Bazile, E. St. Louis, 1, 0.2; Kelly Thoroman, Piasa SW, 1, 0.2; Jodie George, Piasa SW, 1, 0.2; Jamie Schwear, Edwardsville, 1, 0.1.

FREE-THROW PERCENTAGE —— Williams, Lincoln, 1.000; Nordhaus, Freeburg, .875; Sara Schreiber, Edwardsville, .800; Jamie Schwear, Edwardsville, .789; Lisa Kanallakan, Jerseyville, .789; Bridget Konrad, Gibault, .750; KIM PAWLAK, GRANITE CITY, .750; Lorie Lazar, Calhoun, .724; Amy Franklin, O'Fallon, .722; Sharon Lewis, Alton, .714; Chris Connoyer, Civic Memorial, .700; Carol Kampwerth, Highland, .666; Robyn Wieneke, Brussels, .666; Lewis, Assumption, .666; Angie Queen, Marquette, .642; Andrea Coffman, Jerseyville, .636; Lynn Crawley, Belleville W., .625; Jennifer Winslade, Piasa SW, .625; Donna Beilsmith, Bunker Hill, .619; Denise Touchette, Columbia, .615; Luebbers, Freeburg, .615; Chris Fester, Calhoun, .609; Kelly Sebastian, Jerseyville, .600; Stacy Mezo, Dupo, .590.

ASSISTS (Total, Avg.)—— Vickie Grawitch, Belleville E., 27, 6.8; ADRIENNE LENZI, GRANITE CITY, 10, 5.0; Gina Frizzell, Alton, 13, 4.3; Leah Voegele, Columbia, 21, 4.2; Jamie Schwear, Edwardsville, 24, 4.0; Toni Ables, Belleville E., 16, 4.0; Jenny Thouvenin, Mascoutah, 12, 4.0; Dana Wetzler, Mascoutah, 11, 3.7; Julie Hobbs, Mascoutah, 11, 3.7; Sharon Lewis, Alton, 11, 3.7; Luci Allen, O'Fallon, 14, 3.5; Susan Bechtoldt, Mascoutah, 7, 3.5; Andrea Coffman, Jerseyville, 17, 3.4; Tammy Isenberg, Edwardsville, 20, 3.3; Teffy Weiss, Highland, 10, 3.3; Zoe Smith, Civic Memorial, 10, 3.3; Leslie Humphries, O'Fallon, 13, 3.3; Kathy Albrecht, Althoff, 13, 3.3; Denise Touchette, Columbia, 16, 3.2; April Ingrum, Columbia, 16, 3.2; Beth Bair, Belleville W., 15, 3.0; Angie Rakers, Wesclin, 12, 3.0; Tabetha Broomfield, Alton, 9, 3.0.

STEALS (Total, Avg.) —— Caryn Chasteen, Metro East, 22, 5.5; Leslie Humphries, O'Fallon, 19, 4.8; KIM PAWLAK, GRANITE CITY, 9, 4.5; Sharon Lewis, Alton, 13, 4.3; Lorie Lazar, Calhoun, 24, 4.0; April Ingrum, Columbia, 20, 4.0; Gina Frizzell, Alton, 12, 4.0; Tara Triefenbach, Belleville W., 18, 3.6; JENNIFER GAVANESS, GRANITE CITY, 7, 3.5; Lisa Fair, Marquette, 10, 3.3; Brandi Oller, Roxana, 13, 3.3; Amy Franklin, O'Fallon, 12, 3.0; Stephani Jones, Bunker Hill, 12, 3.0; Denice Egland, Marquette, 9, 3.0; Cindy Hustedde, Highland, 9, 3.0; ADRIENNE LENZI, GRANITE CITY, 6, 3.0;

GC soccer alumni banquet is Dec. 23

The Granite City soccer alumni banquet will be held Dec. 23 at St. Gregory's Armenian Hall.

The banquet will begin at 6:30 p.m. Cash bar only. Tickets are $5 each and can be purchased at Jim's Cuts & Styles, 2720 Nameoki Road; Sheridan's Drug Store, 2301 State St.; or by contacting Ranney and Rosanne Rich, 876-7346; or Larry and Shirley Ryan, 2560 Westmoreland.

TRYOUTS for NOVASTARS
SELECT SOCCER TEAM
ANYONE BORN 1973-1975
SAT., DEC. 17TH—10:00 A.M.
SIUE SOCCER FIELDS
CALL FOR INFORMATION
656-5948 • 877-7306
288-9116

HAROLD COY
SUPER SPECIAL!
(2) 1988 COUGAR LS's
Tremendous Savings on these factory re-purchase cars. Come in today.
YEAR END CLEARANCE
GOING ON NOW!

HERITAGE LINCOLN-MERCURY
Rt. 159 At Beltline Rd., Collinsville - 344-3500

GOLF LESSONS
OPEN ALL YEAR — HEATED TEES
BEGINNER AND
ADVANCED LESSONS
WE BUY AND SELL USED CLUBS
CLUB REPAIR, RE-GRIPPING, ETC.
18 HOLE MINIATURE GOLF COURSE
BATTING CAGES
BASEBALL — 3 SPEEDS
SOFTBALL — FAST & SLOW PITCH
OPEN ALL YEAR!
SILK SCREEN PRINTING & MONOGRAMMING
CUSTOM PRINTED HATS, SHIRTS, JACKETS, UNIFORMS, ETC.
LAKEVIEW DRIVING RANGE
3519 HWY 162 GRANITE CITY ILLINOIS 877-5566

Let Us Put You Behind The Wheel With Our
WINTER SPECIALS
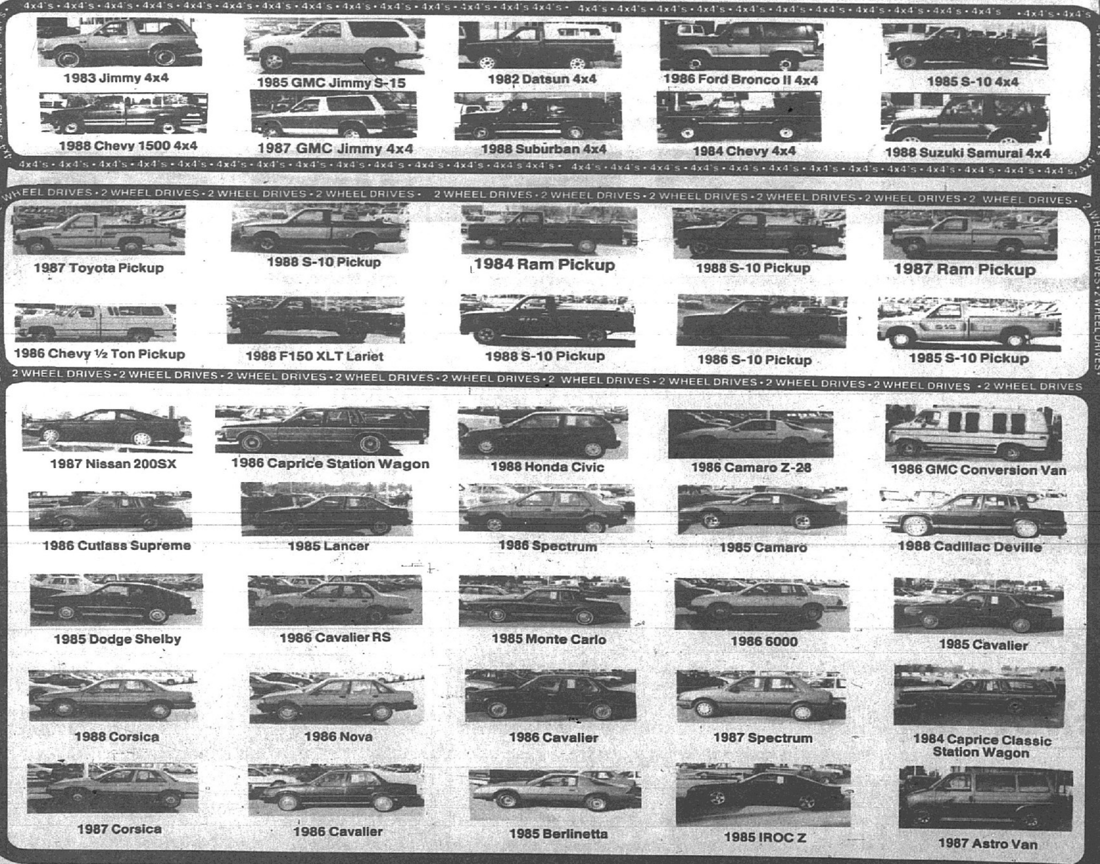

GREG DAUST'S BIG 4 CHEVROLET
1820 VANDALIA, COLLINSVILLE 345-5444
SALE HOURS:
MON.•WED.•FRI.
8:30-9:00
TUES.•THURS.
8:30-6:00
SATURDAY
8:30-5:00
Mr. Goodwrench
GM QUALITY SERVICE PARTS GM
GENERAL MOTORS CORPORATION
SERVICE HOURS:
MONDAY
THRU FRIDAY
7 A.M. - MIDNIGHT